

**2 MILLWORK BASE CABINET**  
A201 1 1/2" = 1'-0"

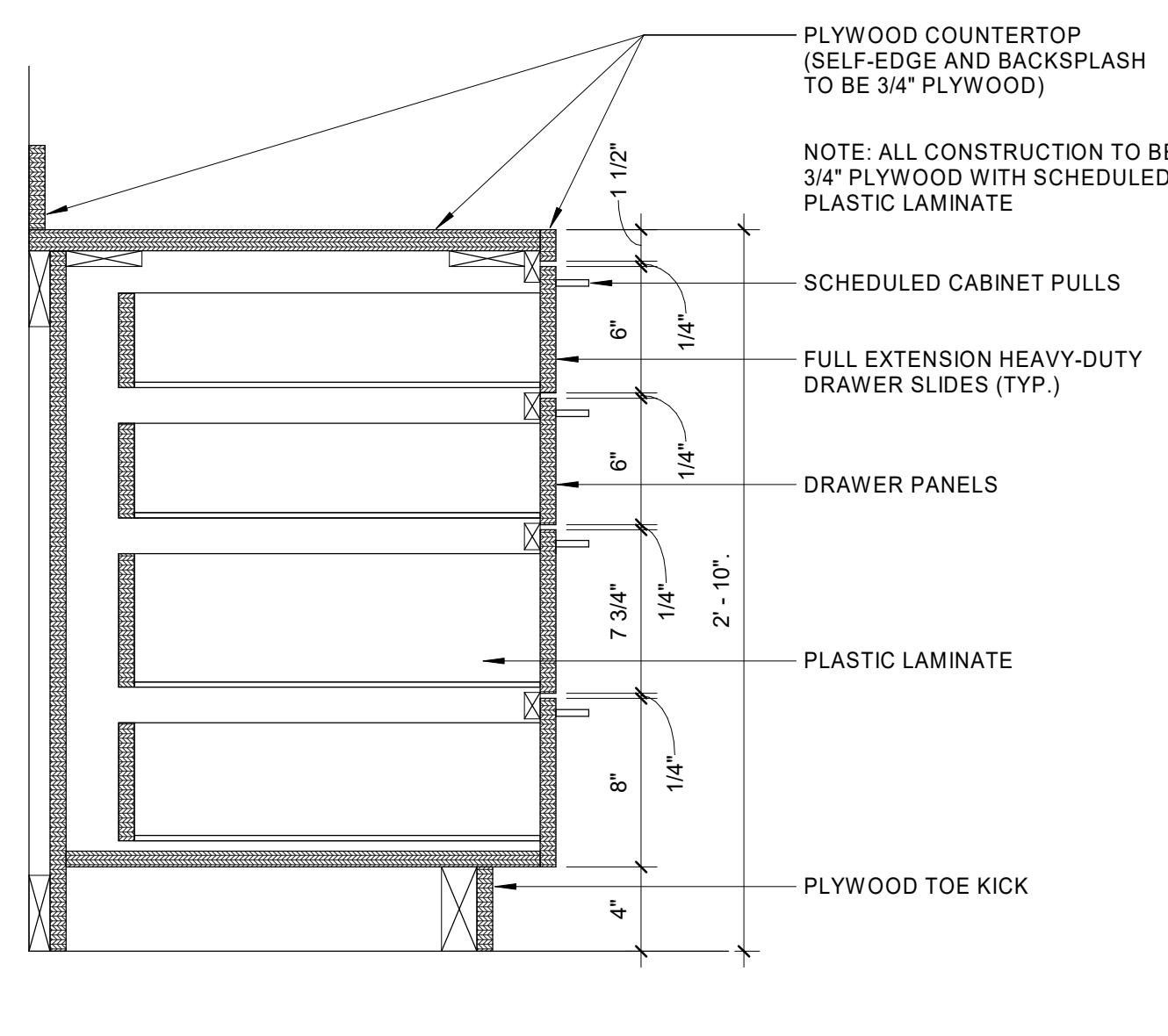

**3 MILLWORK DRAWER CABINET**  
A201 1 1/2" = 1'-0"

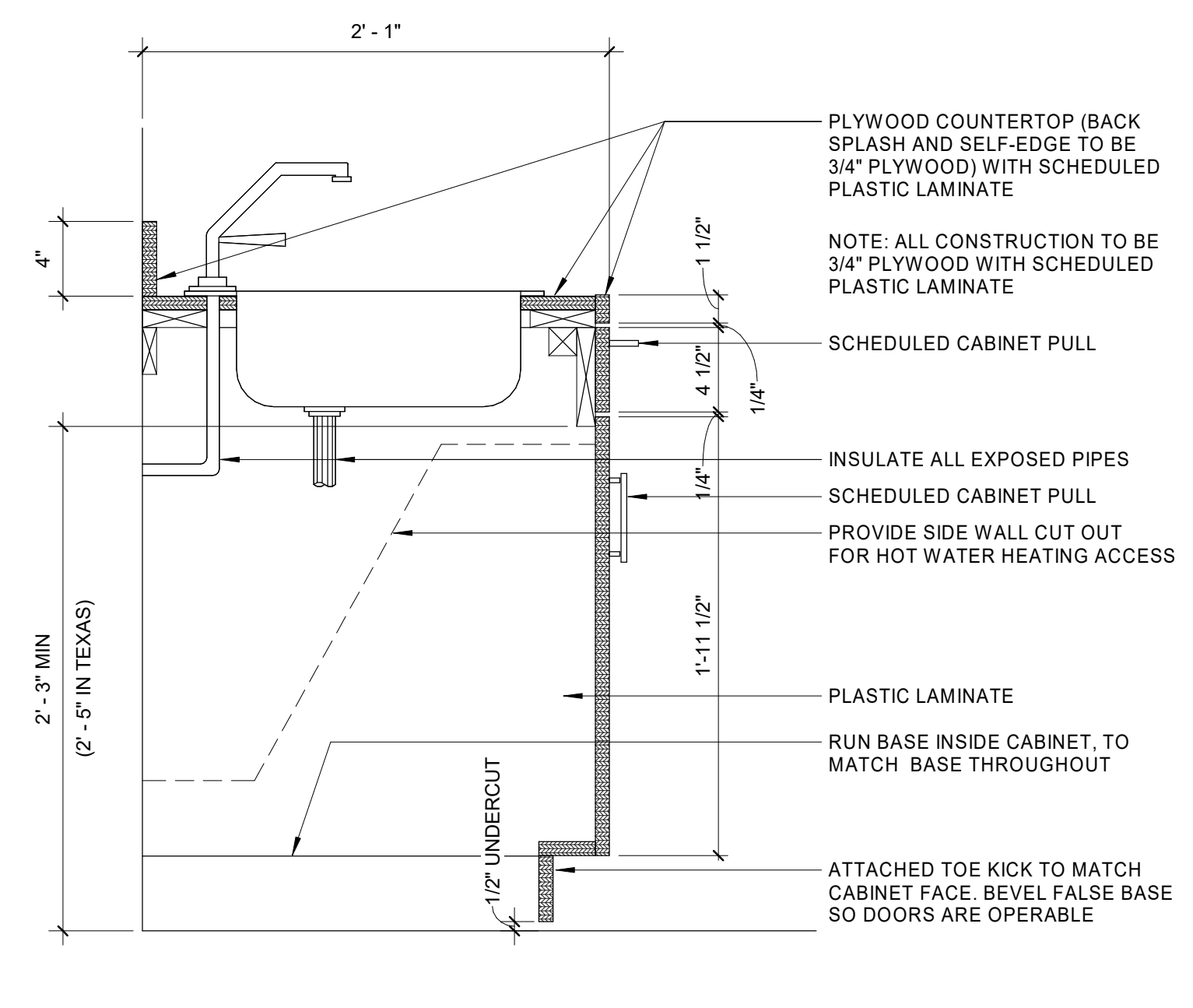

**4 SINK CABINET**  
A201 1 1/2" = 1'-0"

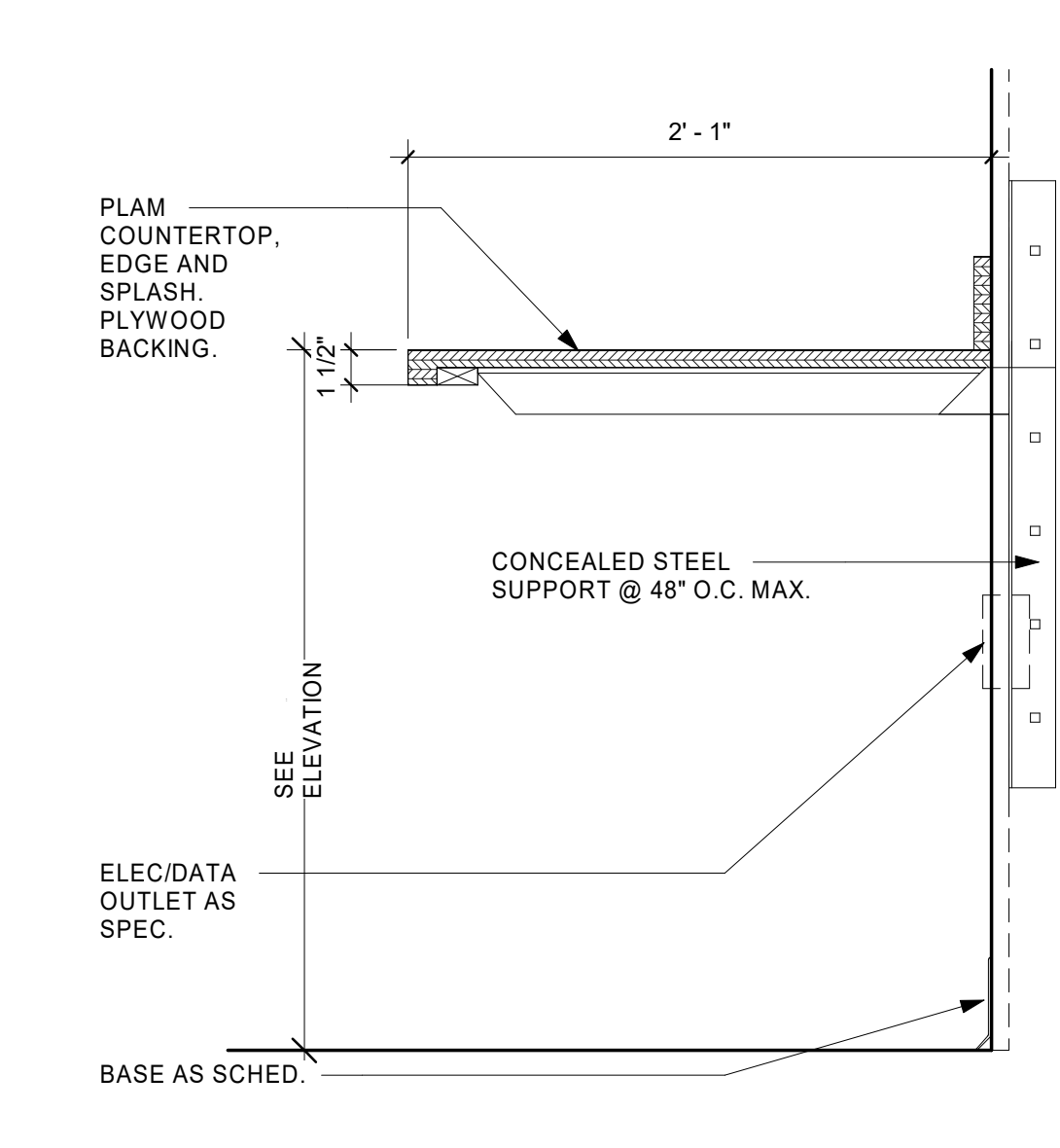

**8 COUNTERTOP - CONCEALED SUPPORT**  
A201 1 1/2" = 1'-0"

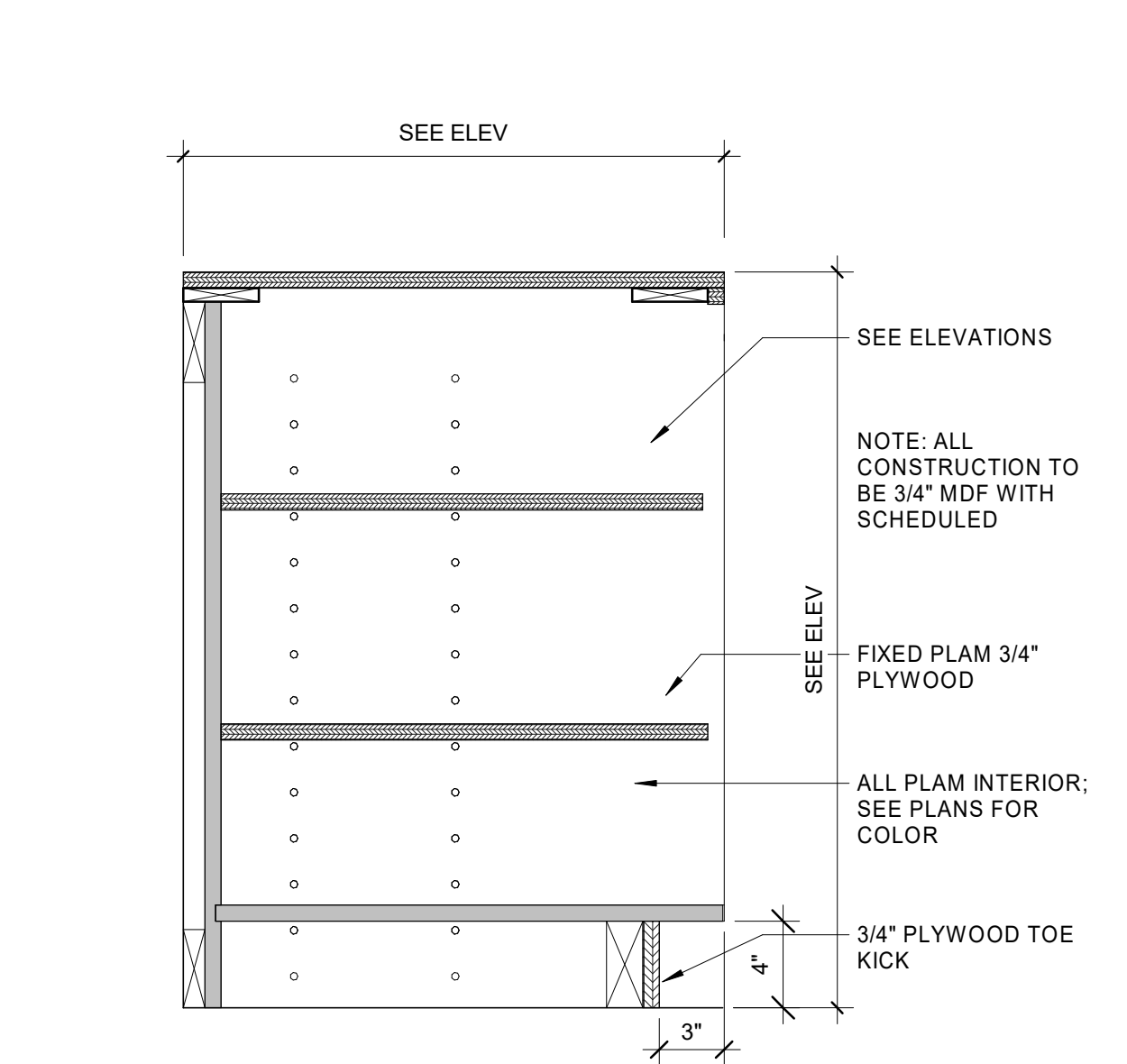

**7 CASEWORK - OPEN BASE**  
A201 1 1/2" = 1'-0"



**6 UPPER CABINET - 32"H. WITH LIGHT**  
A201 1 1/2" = 1'-0"

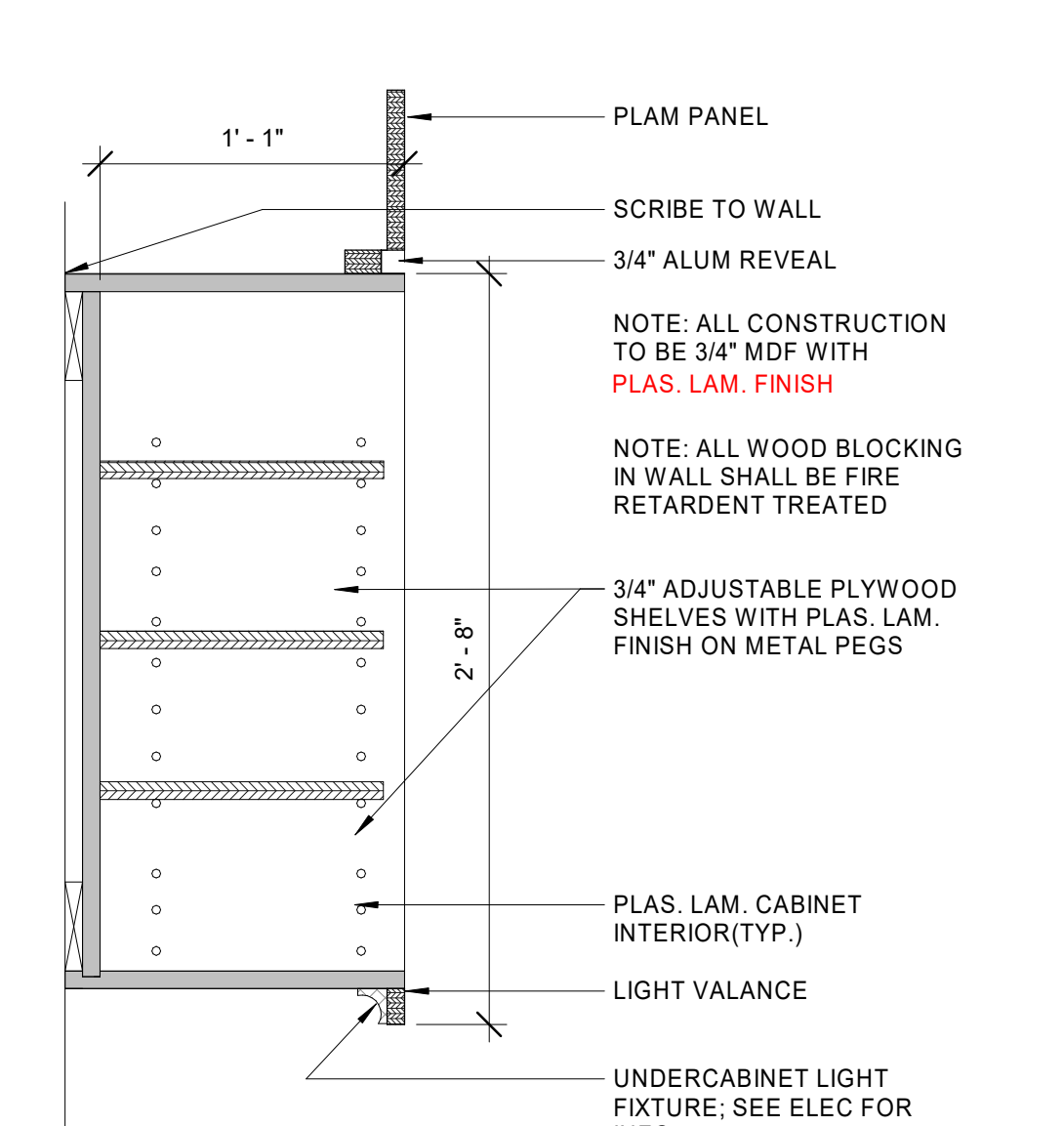

**9 CASEWORK - OPEN ADJUST. SHELVING**  
A201 1 1/2" = 1'-0"



**14 BREAKROOM / WORKROOM 216 - ALT NO. 3**  
A201 3/8" = 1'-0"

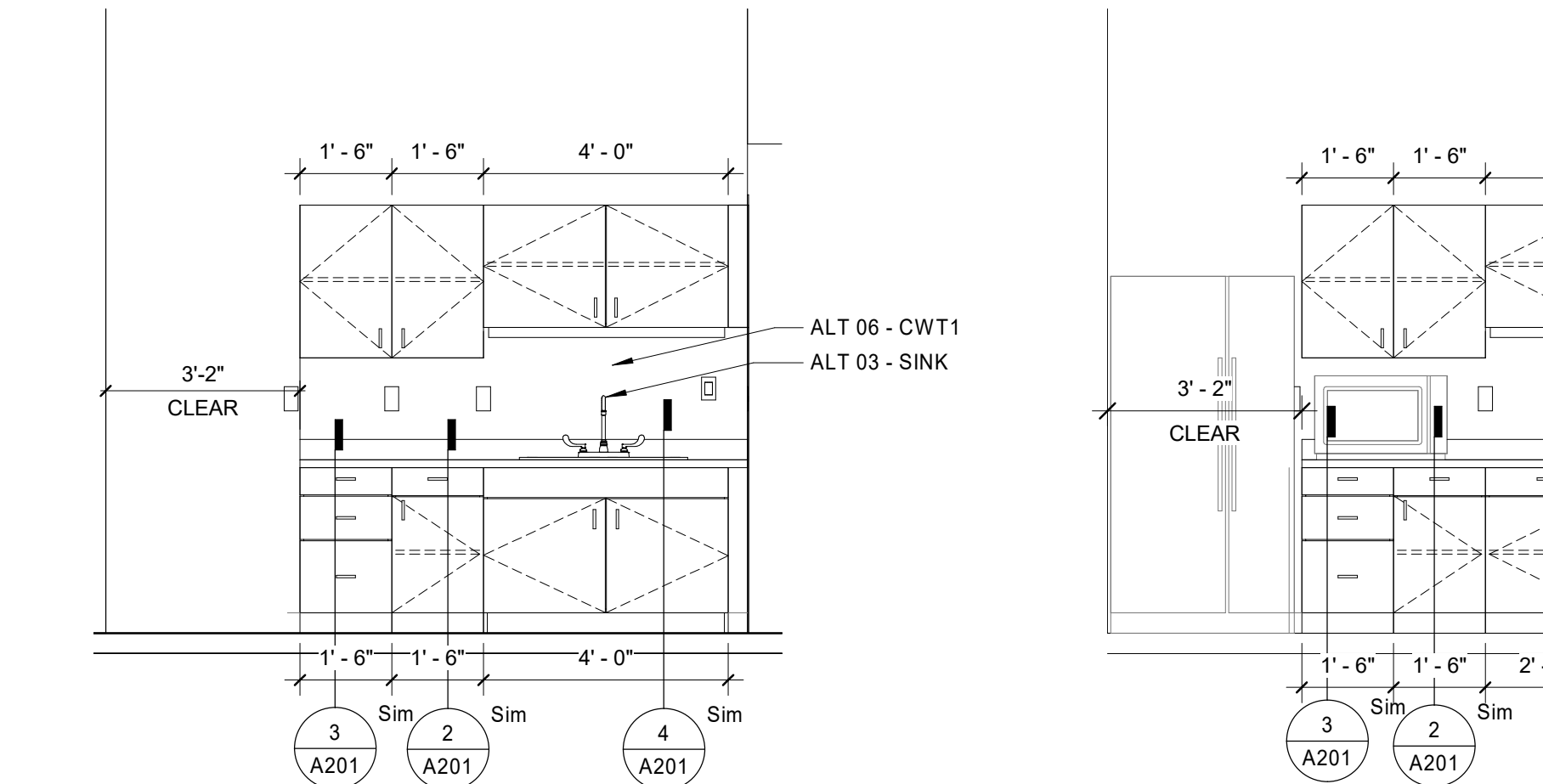

**12 BREAKROOM / WORKROOM 216**  
A201 3/8" = 1'-0"



**11 BREAKROOM/RESOURCE ELEVATION 01**  
A201 3/8" = 1'-0"

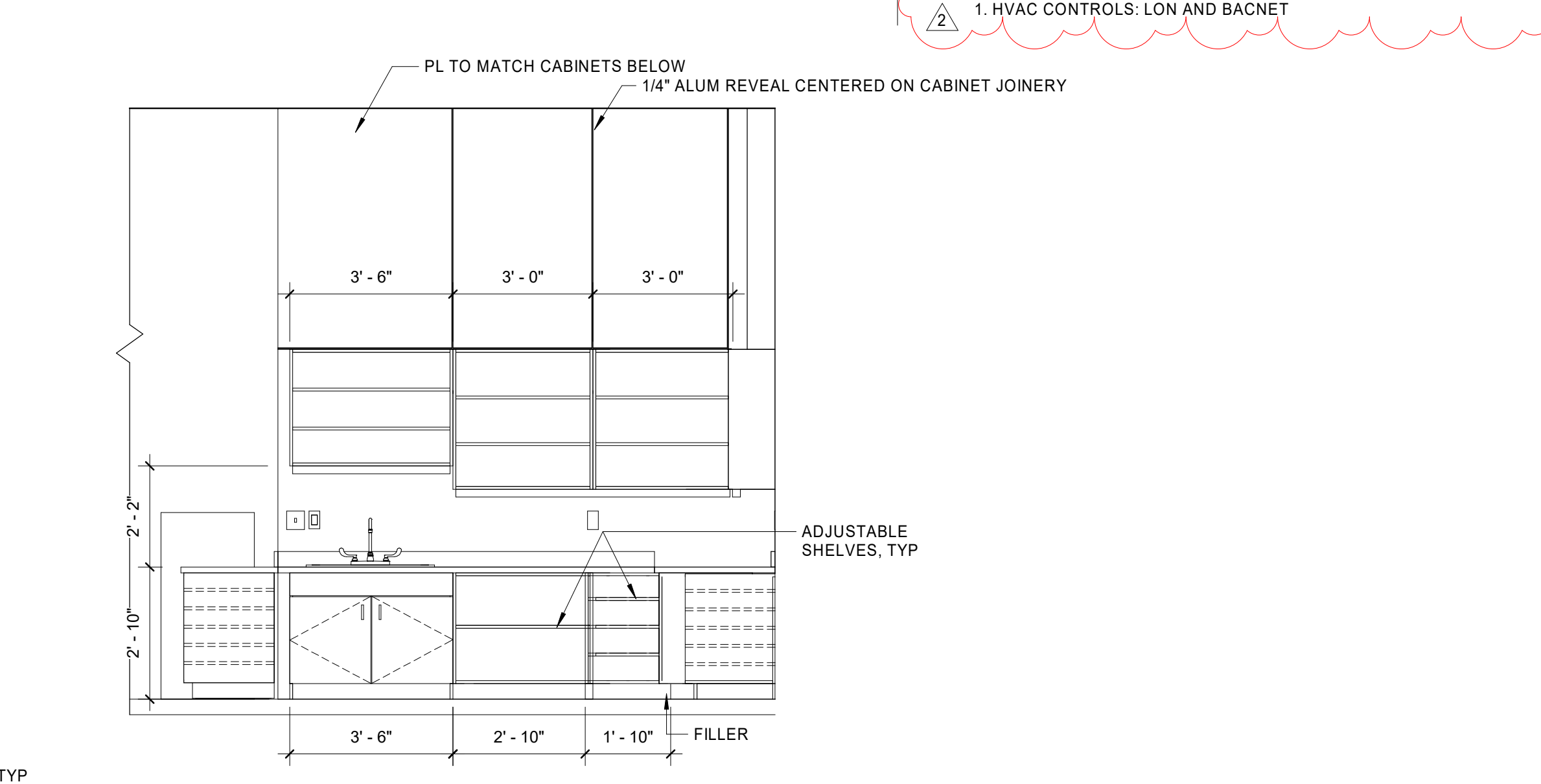

**15 BREAKROOM/RESOURCE ELEVATION 02**  
A201 3/8" = 1'-0"

**ALTERNATES**

ALTERNATE NO. 1 - DOOR SIDE LITES AND TRANSOMS

a. BASE BID: DOORS SHALL NOT HAVE SIDE LITES AND TRANSOMS

b. ALTERNATE BID: SIDE LITES AND TRANSOMS AT ALL DOORS AS INDICATED ON DOOR SCHEDULE

ALTERNATE NO. 2 - ACOUSTIC CEILING (APC2)

a. BASE BID: NO ACOUSTIC CEILING (APC2) IN BREAK/RESOURCE 210A

b. ALTERNATE BID: ACOUSTIC CEILING (APC2) IN BREAK/RESOURCE 210A

ALTERNATE NO. 3 - NEW SINK IN BREAK/WORK ROOM 216

a. BASE BID: NO NEW SINK IN BREAK/WORK ROOM 216

b. ALTERNATE BID: INSTALL SINK AT BREAK/WORK ROOM 216 (SINGLE BOWL TO MATCH RESOURCE AREA), INCLUDE 48"W SINK BASE CABINET IN LIEU OF (2) 24"W CABINETS

ALTERNATE NO. 4 - OWNER PREFERRED ALTERNATE: PROVIDE OWNER PREFERRED CAMPUS STANDARD HARDWARE ALTERNATE AS SPECIFIED IN SECTION 08 71 00 "DOOR HARDWARE" AND AS FOLLOWS:

- LOCKS AND CYLINDERS: SCHLAGE.
- EXIT DEVICES: VON DUPRIN.
- DOOR CLOSERS: LCN.

ALTERNATE NO. 5 - VINYL WALL COVERING (VWC1 AND VWC2) AND VINYL FILM (VF1)

a. BASE BID: NO VINYL WALL COVERING (VWC1 AND VWC2) IN RESOURCE 210 ON BULKHEAD AND NO VINYL FILM (VF1) ON DEMOUNTABLES (DEMOUNTABLES ARE IN FF&E SCOPE)

b. ALTERNATE BID: VINYL WALL COVERING (VWC1 AND VWC2) IN RESOURCE 210 ON BULKHEAD AND VINYL FILM (VF1) ON DEMOUNTABLES (DEMOUNTABLES ARE IN FF&E SCOPE)

ALTERNATE NO. 6 - CWT1 BACKSPLASH IN BREAK/WORK ROOM 216

a. BASE BID: NO CWT1 BACKSPLASH IN BREAK/WORK ROOM 216

b. ALTERNATE BID: CWT1 BACKSPLASH IN BREAK/WORK ROOM 216

ALTERNATE NO. 7 - OWNER PREFERRED ALTERNATE: PROVIDE OWNER PREFERRED TILE CARPETING ALTERNATE AS SPECIFIED IN SECTION 09 08 13 "TILE CARPETING" AND AS FOLLOWS:

- TILE CARPETING MANUFACTURER: MILLIKEN & COMPANY
- TILE CARPETING ALTERNATE AS SPECIFIED IN SECTION 09 08 13 "TILE CARPETING" AND AS FOLLOWS:
  - HVAC CONTROLS: LON AND BACNET

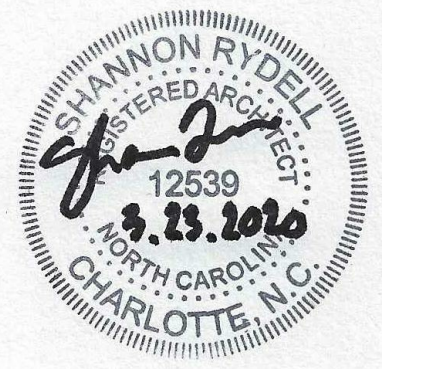

ISSUE FOR BID SET

ISSUE DATE: 03/23/20

REVISIONS NO.	REASON	DATE
2	Addendum 02	04/14/20

**PROJECT TEAM**

PRINCIPAL IN CHARGE: SR

PROJECT MANAGER: AS

DESIGN TEAM: Designer

**PROJECT NAME:** UNCC-SGO RENOVATIONS

SCO PROJECT #18-18336-01A  
PROJECT NO.: 113-1001-00

**SHEET TITLE:** INTERIOR ELEVATIONS & MILLWORK DETAILS

**SHEET NUMBER:** A201