

BASIS OF DESIGN		
KEY	MANUFACTURER	MODEL NUMBER
APC1	USG	MARS 2' X 2' X 3/4" 88185; 15/16" WHITE GRID
APC3	TURF DESIGN	SLICE B2 GREEN14; FELT WITH BLACK 360 PAINTED 15/16" GRID
CG1	RE-USE EXISTING/ NEW TO MATCH	FULL HEIGHT; PAINT TO MATCH ADJACENT WALL
CPT1	MILLIKEN	EDGE LIT; CUSTOM; ASHLAR
CPT2	MILLIKEN	EDGE LIT; CUSTOM; ASHLAR
CPT3	MILLIKEN	EDGE LIT; CUSTOM; ASHLAR
CW11	DAL TILE	0115 EMERALD
LVT1	INTERFACE	BRUSHED LINES; GRAPHITE
P1	SHERWIN WILLIAMS	SW7065 ARGOS
P2	TBD	DEEP TINT ACCENT
P3	TBD	DEEP TINT ACCENT
PL1	FORMICA	WHITE 9454C; MICRO DOT
PL2	WILSONART	FUSION MAPLE 7909-60
RB1	ROPPE	123 CHARCOAL
SDS1	WILSONART	GREY LACE 9224SS
SDS2	LS MAUSYS HI MACS	TBD
VF1	NATIONAL	LEVEL DIGITAL; FROSTED FILM TO MATCH VWC1 PATTERN (ADD ALTERNATE 05)
VWC1	NATIONAL	LEVEL DIGITAL WALLCOVERING; HIGH TIDE SALSA BASIS OF DESIGN- RECOLORLED (ADD ALTERNATE 05)
VWC2	NATIONAL	LEVEL DIGITAL WALLCOVERING; WORD PLAY BUBBLE CORNFLOWER BASIS OF DESIGN - RECOLORLED (ADD ALTERNATE 05)
WD1	TBD	MATCH EXISTING SPECIES AND STAIN; SUBMIT SAMPLES FOR APPROVAL
WDB1	MILLWORKER	MATCH EXISTING SPECIES AND STAIN AND SIZE; SUBMIT SAMPLES FOR APPROVAL

FINISH ABBREVIATIONS

MARK	MATERIAL
APC	ACOUSTIC PANEL CEILING
AWP	ACOUSTIC WALL PANEL
CPT	CARPET TILE
CUR	CURTAIN
CWT	CERAMIC WALL TILE
EP	EPOXY PAINT
ES	EXPOSED STRUCTURE
FRP	FIBERGLASS REINFORCED PANEL
LVT	LUXURY VINYL TILE
MTH	MARBLE THRESHOLD
P	PAINT
PFT	PORCELAIN FLOOR TILE
PL	PLASTIC LAMINATE
PTB	PORCELAIN TILE BASE
PWT	PORCELAIN WALL TILE
RB	RESILIENT BASE
RSF	RESILIENT SHEET FLOOR
SCONC	SEALED CONCRETE
SDS	SOLID SURFACE
STCONC	STAINED CONCRETE
TP	TOILET PARTITION
VWC	VINYL WALLCOVERING
WD	WOOD DOOR
WDB	WOOD BASE
WDC	WOOD CEILING
WDS	WOOD SCREEN
WO	WALK OFF CARPET
WT	WINDOW TREATMENT

GENERAL NOTES - FINISHES

- CONTRACTOR SHALL PROVIDE ALL INTERIOR FINISHES AS SPECIFIED HEREIN. LITTLE DIVERSIFIED ARCHITECTURAL CONSULTING SHALL BE NOTIFIED OF ANY DISCREPANCIES OR OMISSIONS PRIOR TO PROCEEDING WITH WORK.
- ALL INTERIOR FINISHES SHALL HAVE A CLASS A FLAME SPREAD RATING.
- CONTRACTOR SHALL BE SOLELY RESPONSIBLE FOR THE ACCURACY OF HIS MEASUREMENTS AND TOTAL YARDAGE REQUIREMENTS TO BE FURNISHED. NO REQUESTS FOR MATERIALS OR INSTALLATION EXTRAS WILL BE CONSIDERED DUE TO MEASUREMENT OR TAKEOFF ERRORS BY CONTRACTOR. REFER TO ARCH. PLAN A101 FOR ALL DIMENSIONS.
- VARIATIONS IN FLOOR LEVEL IN EXCESS OF 1" FOR EVERY 10'-0" SHALL BE LEVELED BY CONTRACTOR. LEVELING SHALL BE COMPLETED WITH FLOOR READY TO RECEIVE NEW FINISHES AS SPECIFIED. CONTRACTOR SHALL VERIFY SLAB CONDITION PRIOR TO BID SUBMISSION.
- ALL MISCELLANEOUS GRILLES, PLATES, OR OTHER DEVICES SHALL BE PAINTED TO MATCH THE WALL OR CEILING IN WHICH THEY ARE INSTALLED.
- UNLESS OTHERWISE NOTED PROVIDE MINIMUM 3-COAT PAINT SYSTEMS AS SPECIFIED FOR EACH SUBSTRATE; REFER TO FINISH PLAN FOR COLORS AND SHEENS.
- ALL NEW AND EXISTING FINISHES SCHEDULED TO REMAIN SHALL BE PROTECTED DURING CONSTRUCTION. ANY DAMAGE SHALL BE REPAIRED BY CONTRACTOR INVOLVED AT HIS COST WITH NO COST TO OWNER.
- CLEAN HVAC DIFFUSERS, DRAPERY POCKETS, FIRE EXTINGUISHER CABINET, AND SPEAKER GRILLS. DO NOT PAINT EQUIPMENT, UNLESS OTHERWISE NOTED.
- PATCH & SAND ALL EXISTING WALLS THAT WERE DAMAGED OR HAD ITEMS REMOVED. COLUMNS, SOFFITS, ETC. TO BE READY FOR PAINT.

ROOM TAG LEGEND

Room name	101
Wall Finish	
Base Finish	
Floor Finish	

This is a sample comment

ALTERNATES

- ALTERNATE NO. 1 - DOOR SIDE LITES AND TRANSOMS
- BASE BID: DOORS SHALL NOT HAVE SIDE LITES AND TRANSOMS ON DOOR SCHEDULE
 - ALTERNATE BID: SIDE LITES AND TRANSOMS AT ALL DOORS AS INDICATED ON DOOR SCHEDULE
- ALTERNATE NO. 2 - ACOUSTIC CEILING (APC2) IN BREAK/RESOURCE 210A
- BASE BID: NO ACOUSTIC CEILING (APC2) IN BREAK/RESOURCE 210A
 - ALTERNATE BID: ACOUSTIC CEILING (APC2) IN BREAK/RESOURCE 210A
- ALTERNATE NO. 3 - NEW SINK IN BREAK/WORK ROOM 216
- BASE BID: NO NEW SINK IN BREAK/WORK ROOM 216
 - ALTERNATE BID: INSTALL SINK AT BREAK/WORK ROOM 216 (SINGLE BOWL TO MATCH RESOURCE AREA), INCLUDE 48" W SINK BASE CABINET IN LIEU OF (2) 24" W CABINETS
- ALTERNATE NO. 4 - OWNER PREFERRED ALTERNATE. PROVIDE OWNER PREFERRED CAMPUS STANDARD HARDWARE ALTERNATE AS SPECIFIED IN SECTION 08 71 00 'DOOR HARDWARE' AND AS FOLLOWS:
- LOCKS AND CYLINDERS: SCHLAGE.
 - EXIT DEVICES: VON DUPRIN.
 - DOOR CLOSERS: LCN.
- ALTERNATE NO. 5 - VINYL WALL COVERING (VWC1 AND VWC2) AND VINYL FILM (VF1)
- BASE BID: NO VINYL WALL COVERING (VWC1 AND VWC2) IN RESOURCE 210 ON BULKHEAD AND NO VINYL FILM (VF1) ON DEMOUNTABLES (DEMOUNTABLES ARE IN FF&E SCOPE)
 - ALTERNATE BID: VINYL WALL COVERING (VWC1 AND VWC2) IN RESOURCE 210 ON BULKHEAD AND VINYL FILM (VF1) ON DEMOUNTABLES (DEMOUNTABLES ARE IN FF&E SCOPE)
- ALTERNATE NO. 6 - CWT1 BACKSPLASH IN BREAK/WORK ROOM 216
- BASE BID: NO CWT1 BACKSPLASH IN BREAK/WORK ROOM 216
 - ALTERNATE BID: CWT1 BACKSPLASH IN BREAK/WORK ROOM 216
- ALTERNATE NO. 7 - OWNER PREFERRED ALTERNATE. PROVIDE OWNER PREFERRED TILE CARPETING ALTERNATE AS SPECIFIED IN SECTION 09 68 13 'TILE CARPETING' AND AS FOLLOWS:
- TILE CARPETING MANUFACTURER: MILLIKEN & COMPANY
- ALTERNATE NO. 8 - OWNER PREFERRED ALTERNATE. PROVIDE OWNER PREFERRED CAMPUS STANDARD HVAC CONTROLS ALTERNATE AS FOLLOWS:
- HVAC CONTROLS: LCN AND BAGNET

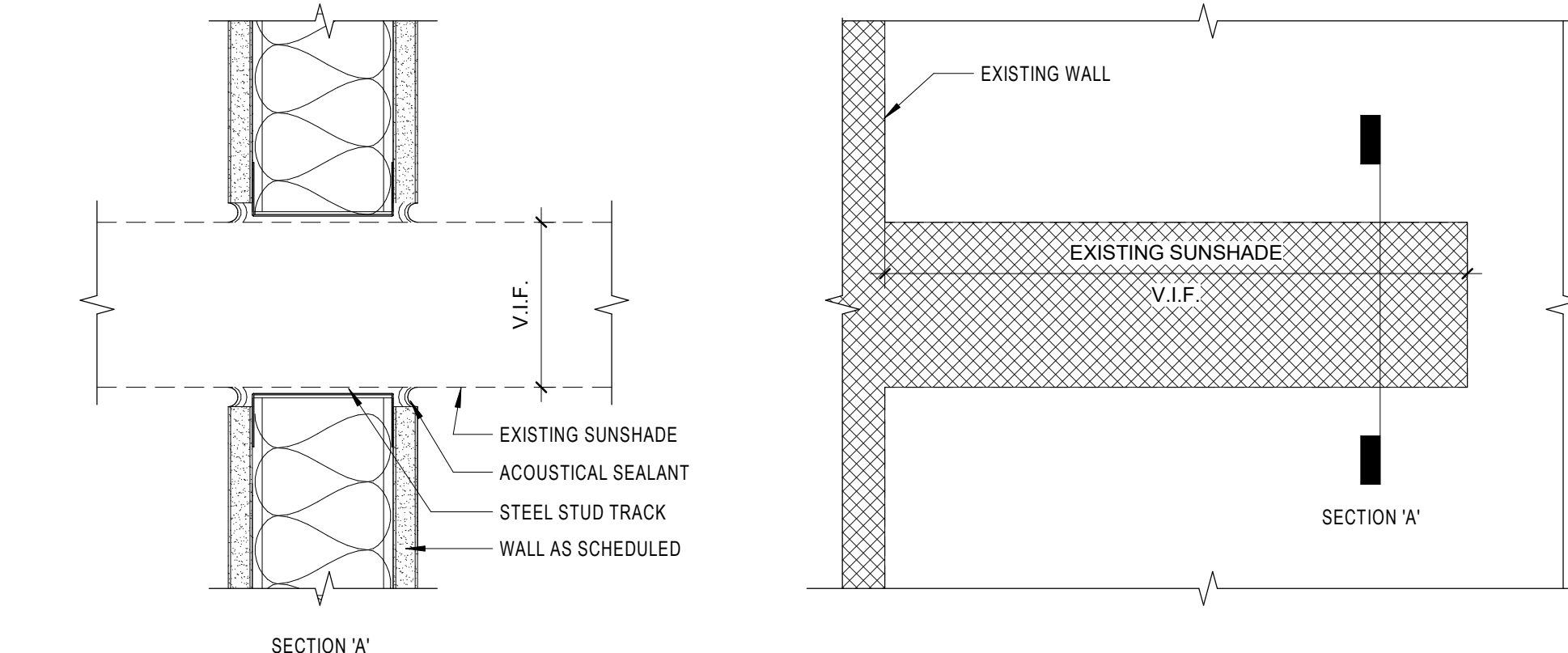

2 DETAIL @ EXISTING SUNSHADE
A131 3/8" = 1'-0"

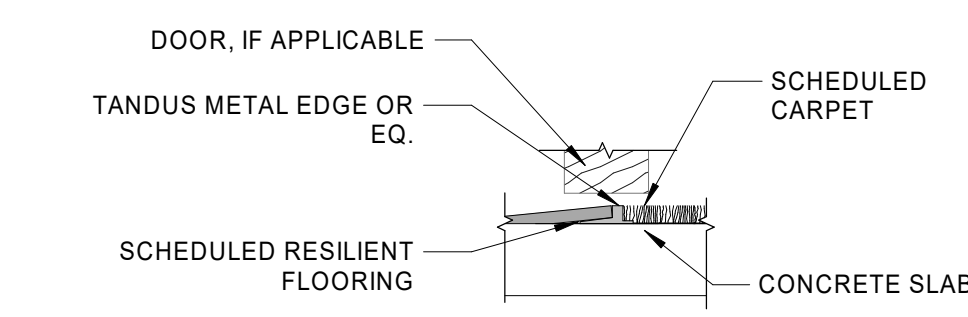

3 FLOOR TRANSITION - CARPET TO RESILIENT TILE
A131 3/8" = 1'-0"
NOTE: USE WHEN LVT IS NOT 5MM; OTHERWISE, NO TRANSITION REQUIRED

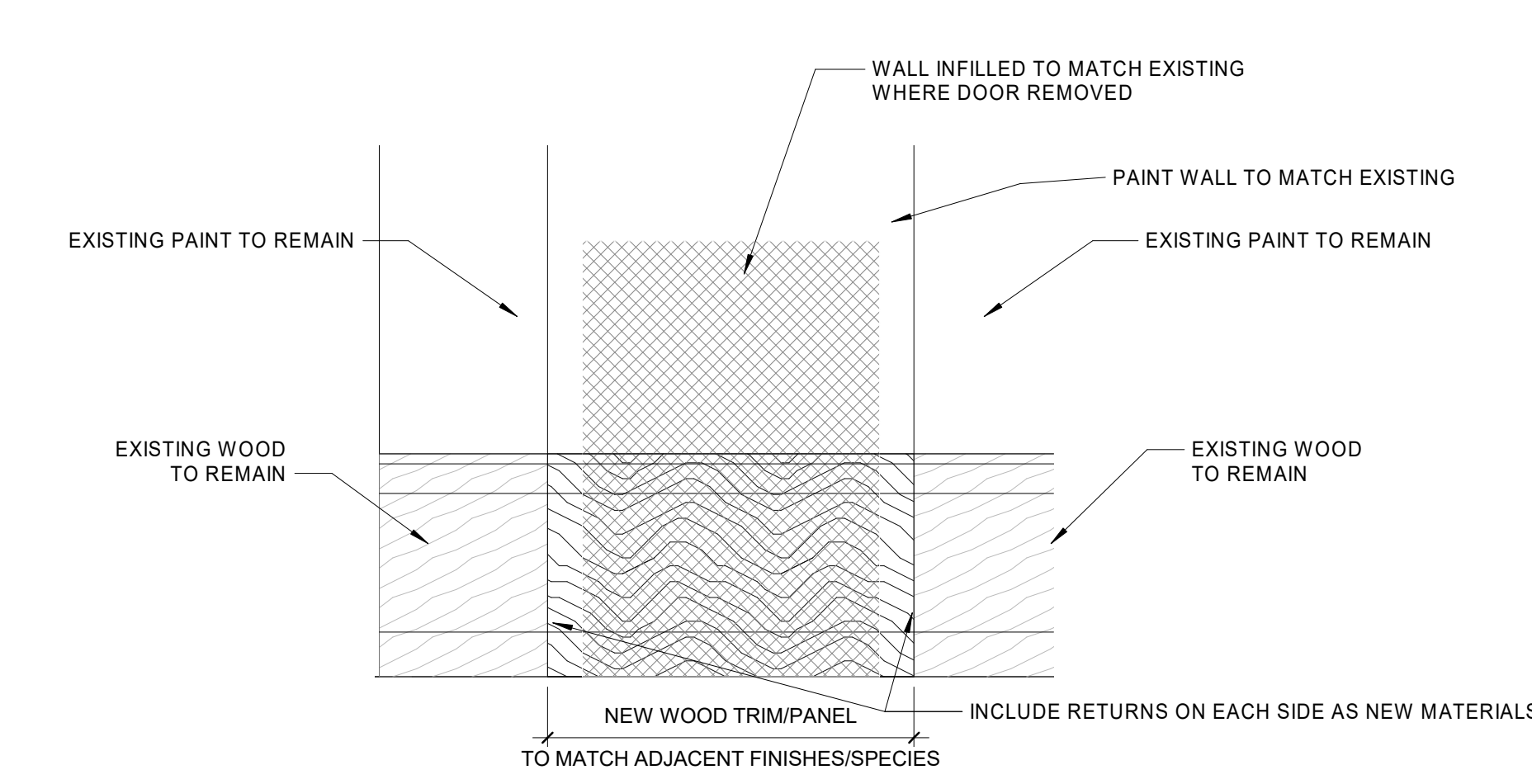

5 ELEVATION CORRIDOR
A131 3/8" = 1'-0"

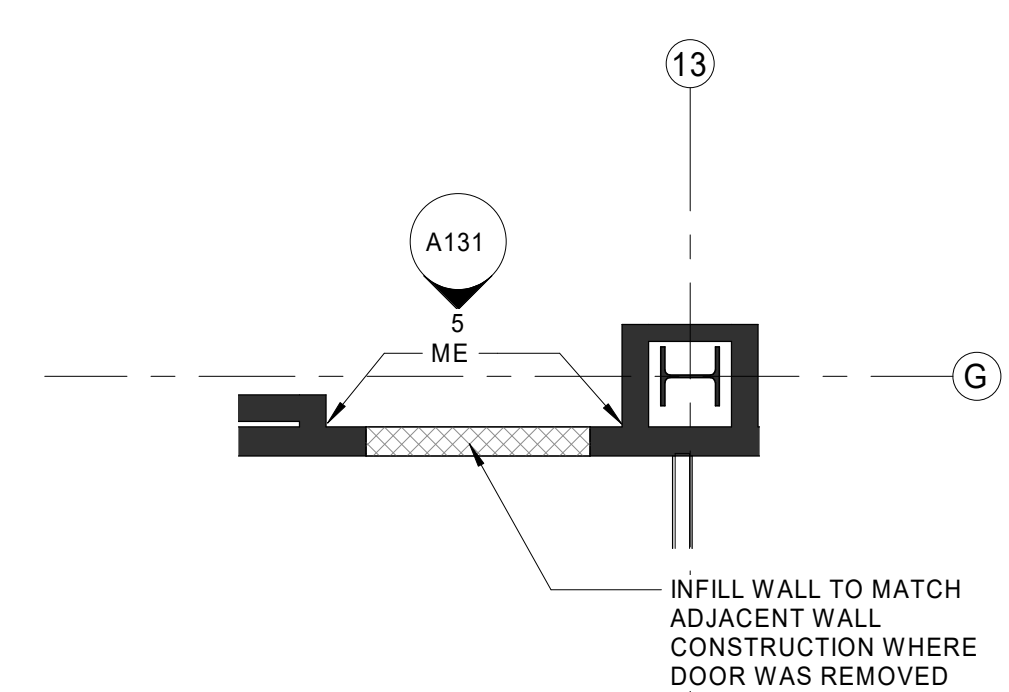

4 ENLARGED CORRIDOR PLAN
A131 1/4" = 1'-0"



1 Level 2 - FINISH PLAN
A131 1/8" = 1'-0"

C:\Users\ashley.splinks\Documents\1131001000_SCO RENO_v20_A_jadishersplinks.rvt 4/13/2020 6:54:17 PM

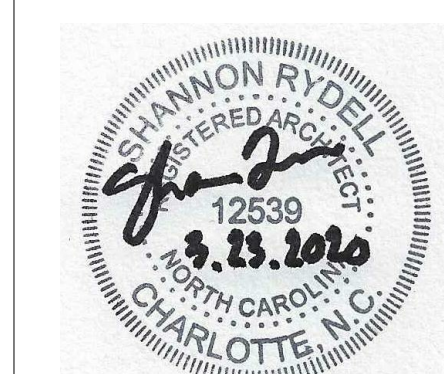

ISSUE FOR: BID SET

ISSUE DATE: 03/23/20

REVISIONS NO.	REASON	DATE
1	Addendum 01	04/03/20
2	Addendum 02	04/14/20

PROJECT TEAM
PRINCIPAL IN CHARGE: SR
PROJECT MANAGER: AS
DESIGN TEAM: CE

PROJECT NAME: UNCC-SGO RENOVATIONS

SCO PROJECT #18-18336-01A
PROJECT NO.: 113-1001-00

SHEET TITLE: FINISH FLOOR PLAN

SHEET NUMBER: A131