

GWB CONTROL JOINTS

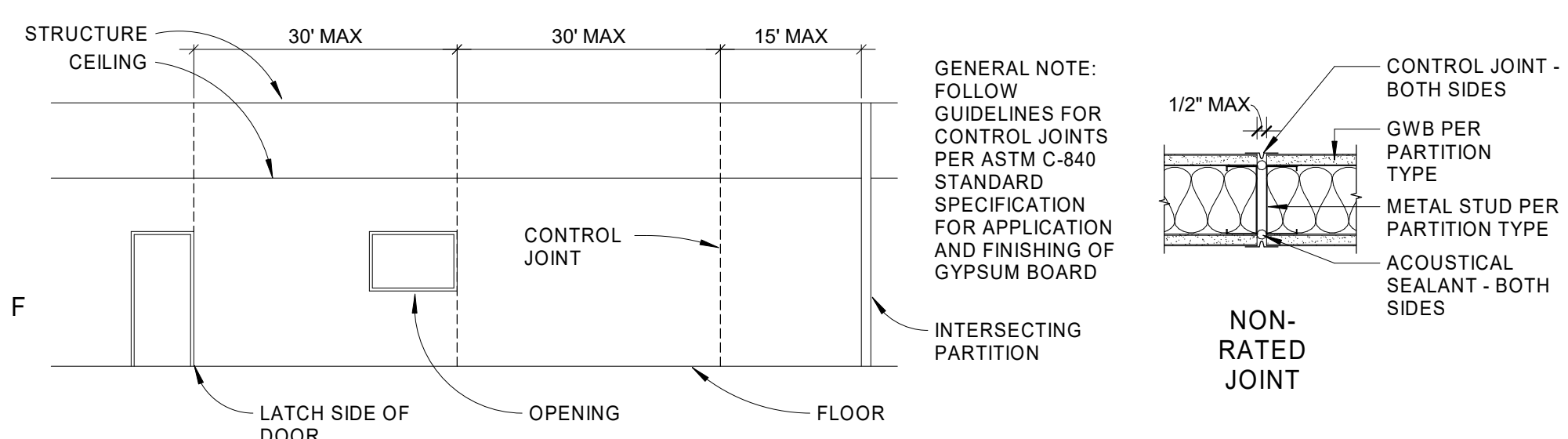

PARTITION TYPE GENERAL NOTES

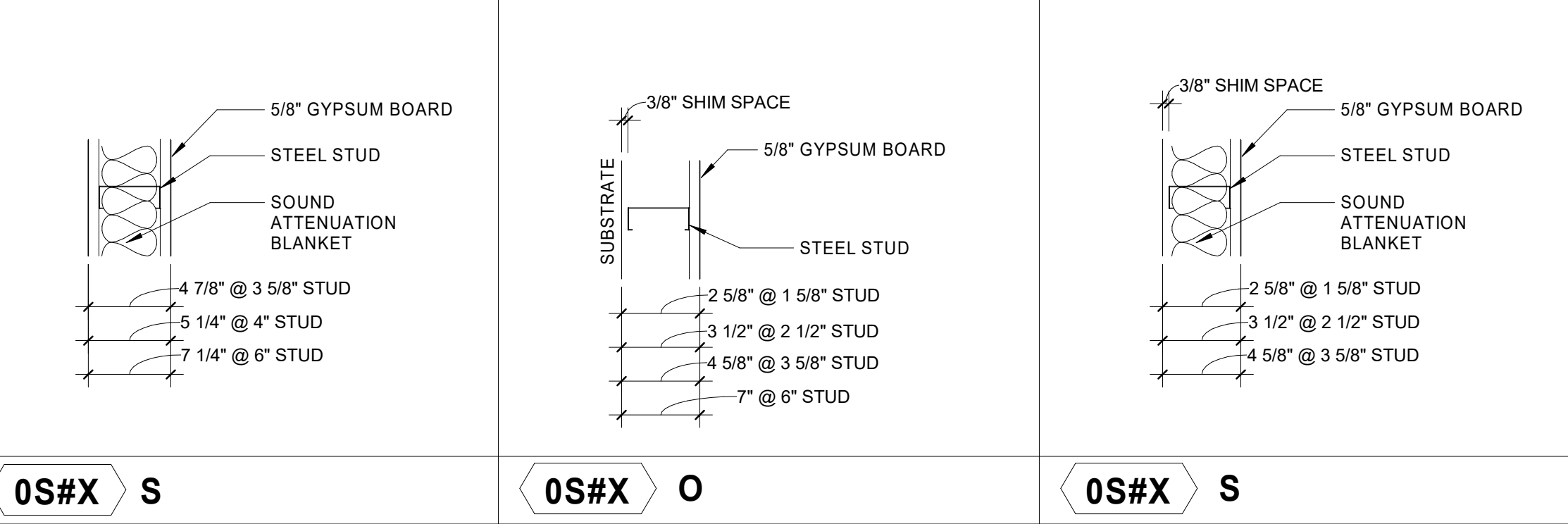

PARTITION TYPE GENERAL NOTES

1. PLAN DIMENSIONS ARE TO FACE OF PARTITION ASSEMBLY UNLESS OTHERWISE NOTED.
2. ALL METAL STUD PARTITIONS TO HAVE STUDS SPACED @ 16" O.C. UNLESS OTHERWISE NOTED.
3. STEEL STUD GAGE TO BE DESIGNED AS RECD IN ORDER TO MEET DEFLECTION CRITERIA (AS LISTED IN SPECIFICATIONS) AND ANY ADDITIONAL LOADING INCURRED DUE TO WALL MOUNTED FIXTURES, GRAB BARS, ETC.
4. REFER TO THE FINISH SCHEDULE, FLOOR PLANS, AND ELEVATIONS FOR LOCATION AND EXTENT OF FINISH MATERIALS APPLIED TO PARTITIONS.
5. SOUND ATTENUATION BLANKET TO BE 3 1/2" UNLESS OTHERWISE NOTED.
6. AT SOUND INSULATED WALLS PROVIDE ACOUSTICAL CAULKING AROUND ALL PERIMETERS EDGES AND PENETRATIONS. OFFSET ELECTRICAL AND DATA OUTLETS 16" MIN.
7. ALL EXPOSED TO VIEW, CORNERS & ENDS SHALL RECEIVE MTL. EDGE BEADS TREATED WITH DRYWALL COMPOUND TO A HEIGHT OF 6" ABOVE FINISHED CEILING.

PARTITION TYPE PLAN SYMBOL

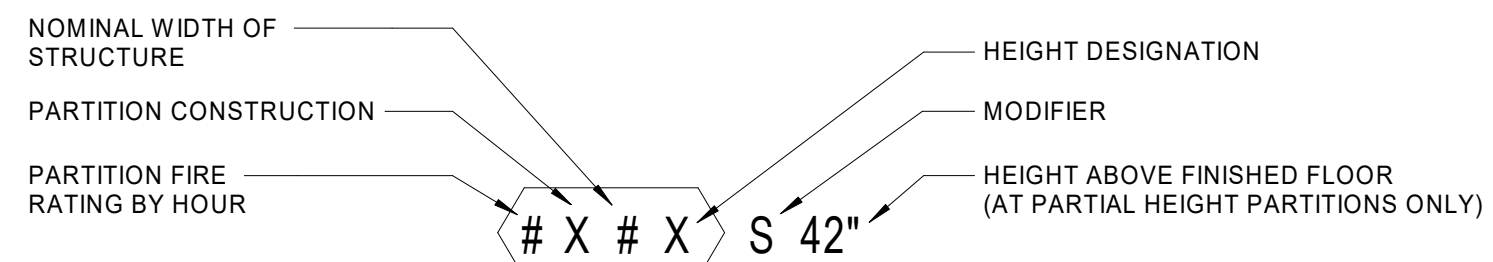

PARTITION FIRE RATING BY HOUR:

- 0xxx = NO FIRE RATING
- 1xxx = 1 HOUR FIRE RATING
- 2xxx = 2 HOUR FIRE RATING
- 3xxx = 3 HOUR FIRE RATING

PARTITION CONSTRUCTION:

- xHxx HAT CHANNEL
- xSxx C-H STUD/SHAFT WALL
- xMxx METAL STUD
- xWxx MASONRY
- xWxx WOOD STUD
- xExx EXISTING
- xPxx CAST-IN-PLACE CONCRETE

NOMINAL WIDTH OF STRUCTURE: #

- x0x = 7/8"
- x1x = 1 5/8"
- x2x = 2 1/2"
- x3x = 3 5/8"
- x4x = 4"
- x6x = 6"
- x8x = 8"

HEIGHT DESIGNATION

- xxxA = UNDERSIDE OF STRUCTURE ABOVE
- xxxB = EXTEND STUDS TO UNDERSIDE OF STRUCTURE ABOVE, EXTEND GYPSUM BOARD TO 6" ABOVE CEILING
- xxxC = TO UNDERSIDE OF CEILING, OVERHEAD BRACED
- xxxP = PARTIAL HEIGHT PARTITION (SEE PLAN & ELEVATIONS FOR PARTITION HEIGHT)

MODIFIER

- E EXTRA LAYER OF GYPSUM (SEE ASSEMBLY DIAGRAM)
- O GYP ONE SIDE
- R RESILIENT CHANNEL
- S SOUND ATTENUATION - BATT'S AT METAL STUD

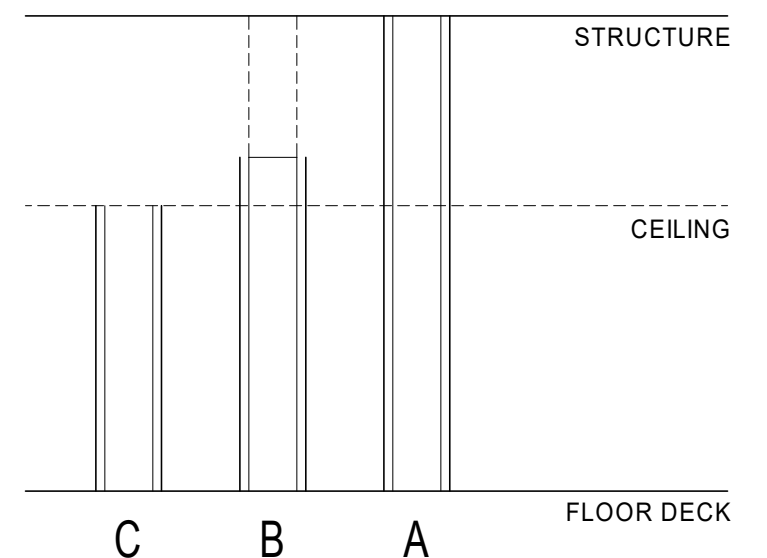

PARTITION TYPES

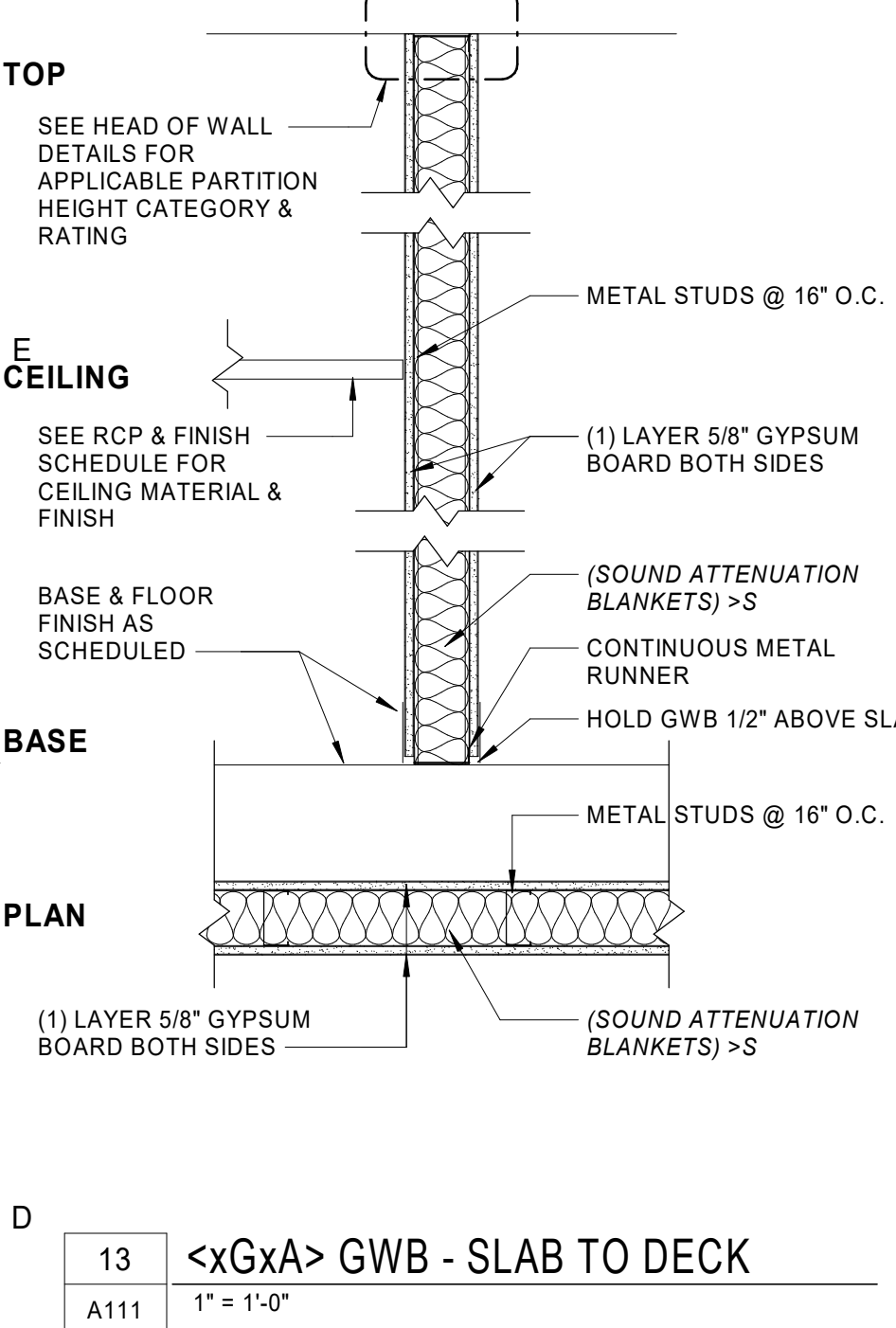

LIMITING HEIGHTS - STEEL STUDS

WALL HEIGHT	DEFLECTION LIMIT OF L/240		DEFLECTION LIMIT OF L/360	
	WITHOUT SHELVING	WITH SHELVING	WITHOUT SHELVING	WITH SHELVING
<10'	362S125-18 16" O.C.	362S125-18 16" O.C.	362S125-18 16" O.C.	362S125-18 16" O.C.
<12'	362S125-18 16" O.C.	362S125-33 16" O.C.	362S125-18 16" O.C.	362S125-33 16" O.C.
<14'	362S125-18 16" O.C.	362S125-33 16" O.C.	362S125-33 16" O.C.	362S125-33 16" O.C.
<16'	362S125-33 16" O.C.	362S125-33 16" O.C.	362S125-54 16" O.C.	362S125-54 16" O.C.

- NOTES:
1. DESIGN LATERAL LOAD OF 5 PSF, AND NO VERTICAL LOAD (NON-LOAD-BEARING).
2. DEFLECTION LIMIT OF L/360 SHALL BE USED FOR BRITTLE WALL FINISHES, SUCH AS TILE, TERRAZO, AND PLASTER. DEFLECTION LIMIT OF L/240 MAY BE USED FOR ALL OTHER CONDITIONS.
3. WITH SHELVING DESIGN FOR 16" SHELVING UNIT, LOAD OF 73 POUNDS PER LINEAR FOOT INCLUDING CONTENTS, CENTERED 3" FROM FACE OF WALL, FOR ONE ROW OF SHELVING ROUGHLY 4' A.F.F.
- MEMBER WEB DEPTH (6" = 600 x 1/100")
600 S 162 - 54
- FLANGE WIDTH (1-5/8" = 1.625" = 162 x 1/100")

- STYLE
S = STUD OR JOIST SECTION
T = TRACK SECTIONS
U = CHANNEL SECTIONS
F = FURRING CHANNEL SECTIONS
- MIL THICKNESS
(.054" = #4 MILS
1 MIL = 1/1000")
- 18 MIL = 25 GA
 - 27 MIL = 22 GA
 - 30 MIL = 20 GA (DRYWALL)
 - 33 MIL = 20 GA (STRUCTURAL)
 - 43 MIL = 18 GA
 - 54 MIL = 16 GA
 - 68 MIL = 14 GA

GWB HEAD CONDITIONS

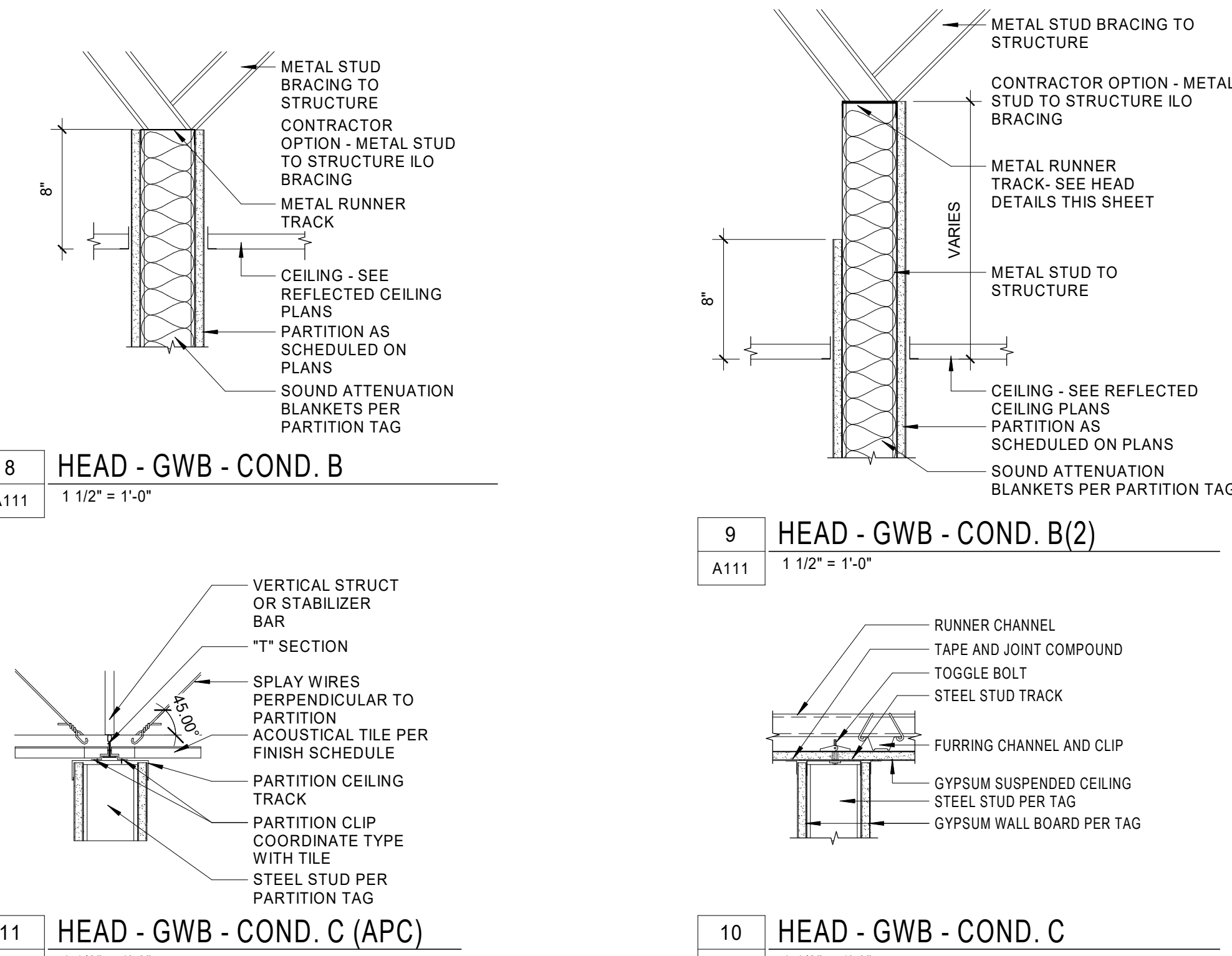

5 RECESSED CORNER GUARDS

A111 3" = 1'-0"
FULL HEIGHT TO MATCH COLOR OF WALL PAINT

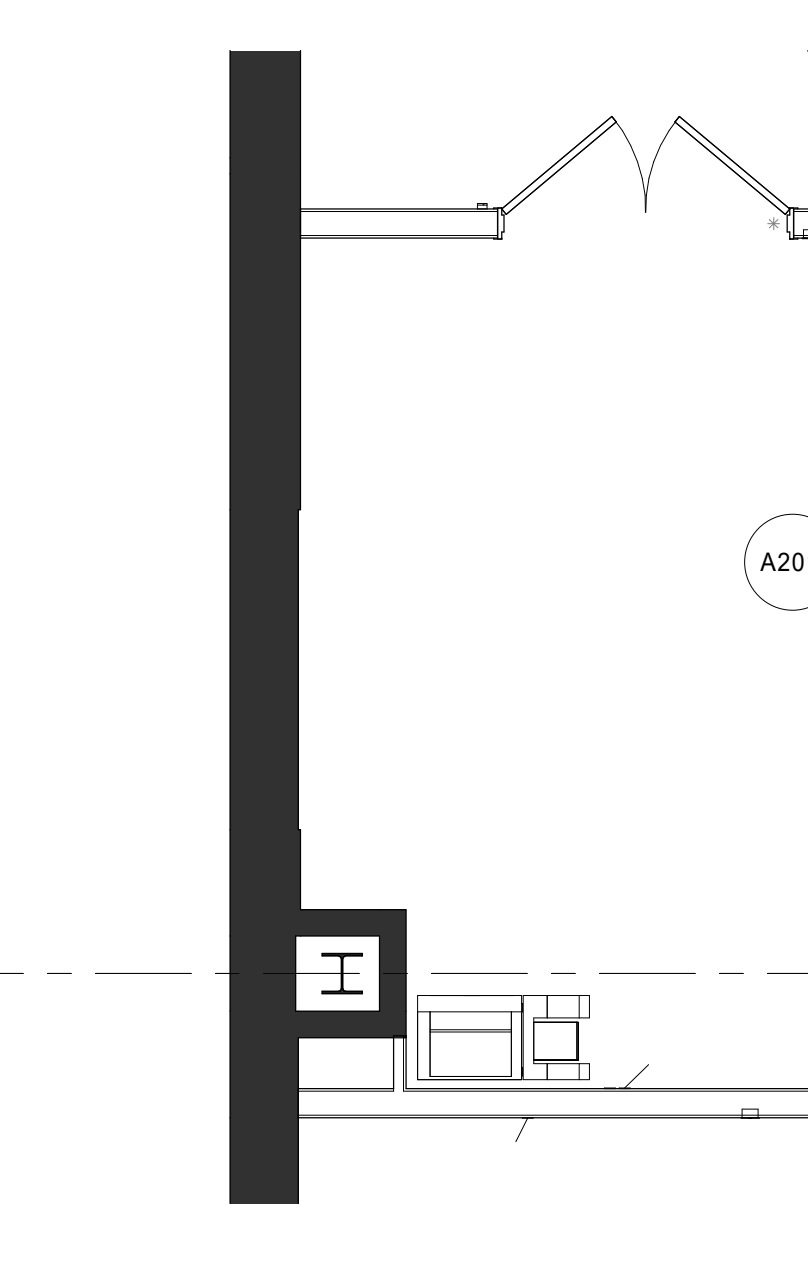

GENERAL NOTES

1. WORK NOTED "BY OTHERS" OR "NIC" SHALL BE PROVIDED BY OWNER OR UNDER SEPARATE CONTRACT.
2. SEE SHEET A111 FOR PARTITION TYPES.
3. SEE SHEET A200 FOR DOOR TYPES AND DETAILS.
4. PROVIDE CONTROL JOINTS ON GYP. BD. ASSEMBLIES PER SPECIFICATIONS AND WHERE SHOWN.
5. EXTEND WALLS TO DECK ABOVE STOREFRONT SYSTEMS AND GLASS WALL PARTITIONS.
6. OFFSET ELECTRICAL AND TELEPHONE OUTLETS 16" MINIMUM IN SEPARATE STUD WALL CAVITIES.
7. WHERE NEW PARTITION ALIGNS WITH THE FACE OF AN EXISTING FURRED COLUMN OR PARTITION, REMOVE CORNER BEAD, TAPE AND SPACKLE NEW PARTITION TO EXISTING GYPSUM BOARD. PREPARE SURFACES FOR NEW FINISHES AS REQUIRED.
8. ALL EXISTING WALL SURFACES AND PARTITIONS TO REMAIN SHALL BE PATCHED, SPACKLED AND SANDED SMOOTH SO AS NOT TO LEAVE ANY EVIDENCE OF DEMOLITION OR REPAIR WORK.
9. PROVIDE SEMI-RECESSED FIRE EXTINGUISHER CABINETS, SMOKE DETECTORS AND OTHER LIFE SAFETY DEVICES AS REQUIRED BY CODE. PROVIDE DRAWING SHOWING NUMBER, LOCATION, AND SPECIFICATION OF SUCH DEVICES FOR LAAA REVIEW PRIOR TO FRAMING OF WALLS. DO NOT PLACE IN FIRE RATED PARTITIONS.
10. ALL WORK SHALL CONFORM TO THE CONTRACT DOCUMENTS WHICH INCLUDE THE OWNER/CONTRACTOR AGREEMENT, THE PROJECT MANUAL (WHICH CONTAINS THE GENERAL CONDITIONS, AND THE SPECIFICATIONS), THE DRAWINGS AND ALL ADDENDA AND MODIFICATIONS ISSUED BY THE ARCHITECT.
11. THE CONTRACTOR SHALL REVIEW DOCUMENTS AND VERIFY DIMENSIONS AND FIELD CONDITIONS WHEN APPLICABLE. CONFIRM THAT WORK IS BUILDABLE AS SHOWN. ANY CONFLICTS OR OMISSIONS SHALL BE IMMEDIATELY REPORTED TO THE ARCHITECT FOR CLARIFICATION PRIOR TO THE PERFORMANCE OF WORK IN QUESTIONS.
12. CONTRACTOR SHALL COORDINATE WITH TENANT THE SCHEDULE FOR ALL TELEPHONE COMPANY AND DATA INSTALLATIONS.
13. "ALIGN" SHALL MEAN TO ACCURATELY LOCATE FINISH FACES IN THE SAME PLANE.
14. CONTRACTOR SHALL COORDINATE AND PROVIDE METAL BACKING PLATES OR SOLID WOOD BLOCKING (FIRE TREATED) IN PARTITIONS AND CEILING FOR ALL MILLWORK WALL AND CEILING ATTACHED ITEMS AS REQUIRED BY EACH SPECIFIC ITEM.
15. ALL WORK NOTED "BY OTHERS" OR "NIC" SHALL BE PROVIDED BY OWNER OR UNDER SEPARATE CONTRACT.
16. DO NOT SCALE DRAWINGS. WRITTEN DIMENSIONS GOVERN. ALL PARTITION LOCATIONS, DIMENSIONS AND TYPES, ALL DOOR AND WINDOW LOCATIONS SHALL BE SHOWN ON PARTITION PLAN. IN CASE OF CONFLICT, NOTIFY ARCHITECT. PARTITION PLAN BY DESIGN INTENT ARCHITECT SUPERSEDES OTHER PLANS.
17. ALL PARTITION TYPES ARE DIMENSIONED FROM FINISH FACE TO FINISH FACE, UNLESS OTHERWISE NOTED. ALL DIMENSIONS MARKED "CLEAR" SHALL BE MAINTAINED AND SHALL ALLOW FOR THICKNESS OF ALL FINISHES INCLUDING CARPET, CERAMIC TILE, VCT, ETC.
18. COLUMN CENTER LINES (OR GRID LINES) ARE SHOWN FOR DIMENSIONING. VERIFY EXACT LOCATIONS IN FIELD.
19. PARTITION TYPES ENCLOSING ROOMS AND SPACES SHALL BE CONTINUOUS THROUGHOUT ENTIRE ROOM OR SPACE.
20. PROVIDE ACOUSTICAL CAULKING AROUND ALL PERIMETER EDGES AND/OR PENETRATIONS AT SOUND INSULATED WALLS. OFFSET ELECTRICAL AND TELEPHONE OUTLETS 16" MINIMUM IN SEPARATE STUD CAVITIES.
21. WHERE ADJACENT PARTITION TYPES ARE OF DIFFERENT OVERALL THICKNESS, ALIGN FINISHES ON VISIBLE SIDE, AND FURR OPPOSITE SIDE AS REQUIRED FOR A FLUSH INSTALLATION.
22. BRACE ALL CHASE WALLS FROM STUD TO STUD AT 4" OC MIN. VERTICAL AND PER MANUFACTURER'S RECOMMENDATION UNLESS NOTED OTHERWISE.
23. PROVIDE STEEL STUD GAUGES AND/OR DIAGONAL BRACING AT TOPS OF WALLS PER MANUFACTURER'S RECOMMENDATION FOR WALL TYPE, HEIGHT, AND USE BASED ON L240 LIMITING HEIGHTS. EXTENDING 10'-0" OR GREATER IN HEIGHT FROM FINISH FLOOR.
24. PROVIDE CONTINUOUS HORIZONTAL BRIDGING FOR WALLS.
25. PROVIDE CONTINUOUS HORIZONTAL BRIDGING FOR WALLS EXTENDING 10'-0" OR GREATER IN HEIGHT FROM FINISH FLOOR.

ALTERNATES

- ALTERNATE NO. 1 - DOOR SIDE LITES AND TRANSOMS
a. BASE BID: DOORS SHALL NOT HAVE SIDE LITES AND TRANSOMS
b. ALTERNATE BID: SIDE LITES AND TRANSOMS AT ALL DOORS AS INDICATED ON DOOR SCHEDULE
- ALTERNATE NO. 2 - ACOUSTIC CEILING (APC2)
a. BASE BID: NO ACOUSTIC CEILING (APC2) IN BREAK/RESOURCE 210A
b. ALTERNATE BID: ACOUSTIC CEILING (APC2) IN BREAK/RESOURCE 210A
- ALTERNATE NO. 3 - NEW SINK IN BREAK/WORK ROOM 216
a. BASE BID: NO NEW SINK IN BREAK/WORK ROOM 216
b. ALTERNATE BID: INSTAL SINK AT BREAK/WORK ROOM 216 (SINGLE BOWL TO MATCH RESOURCE AREA), INCLUDE 48" WINK BASE CABINET IN LIEU OF (2) 24" W CABINETS
- ALTERNATE NO. 4 - OWNER PREFERRED ALTERNATE: PROVIDE OWNER PREFERRED CAMPUS STANDARD HARDWARE ALTERNATE AS SPECIFIED IN SECTION 08 71 00 "DOOR HARDWARE" AND AS FOLLOWS:
1. LOCKS AND CYLINDERS: SCHLAGE.
2. EXIT DEVICES: VON DUPRIN.
3. DOOR CLOSERS: LCN.
- ALTERNATE NO. 5 - VINYL WALL COVERING (VWC1 AND VWC2) AND VINYL FILM (VF1)
a. BASE BID: NO VINYL WALL COVERING (VWC1 AND VWC2) IN RESOURCE 210 ON BULKHEAD AND NO VINYL FILM (VF1) ON DEMOUNTABLES (DEMOUNTABLES ARE IN FREE SCOPE)
b. ALTERNATE BID: VINYL WALL COVERING (VWC1 AND VWC2) IN RESOURCE 210 ON BULKHEAD AND VINYL FILM (VF1) ON DEMOUNTABLES (DEMOUNTABLES ARE IN FREE SCOPE)
- ALTERNATE NO. 6 - CWT1 BACKSLASH IN BREAK/WORK ROOM 216
a. BASE BID: NO CWT1 BACKSLASH IN BREAK/WORK ROOM 216
b. ALTERNATE BID: CWT1 BACKSLASH IN BREAK/WORK ROOM 216
- ALTERNATE NO. 7 - OWNER PREFERRED ALTERNATE: PROVIDE OWNER PREFERRED TILE CARPETING ALTERNATE AS SPECIFIED IN SECTION 09 68 13 "TILE CARPETING" AND AS FOLLOWS:
1. TILE CARPETING MANUFACTURER: MILLIKEN & COMPANY
ALTERNATE NO. 8 - OWNER PREFERRED ALTERNATE: PROVIDE OWNER PREFERRED CAMPUS STANDARD HVAC CONTROLS ALTERNATE AS FOLLOWS:
1. HVAC CONTROLS: LON AND BACNET

EQUIPMENT / APPLIANCE LEGEND

- EQ01 NOT USED
 - EQ02 NOT USED
 - EQ03 REFRIGERATOR O/POI
 - EQ04 MICROWAVE O/POI
 - EQ05 COPIER/MPD O/POI
 - EQ06 MONITOR BY OWNER
 - EQ07 POPCORN MAKER O/POI
- CR = CARD READER
CG = CORNER GUARD

LITTLE
OVERSEER ARCHITECTURAL CONSULTING

615 South College Street
Charlotte, NC 28202
1-704-255-0350

www.littleonline.com

This drawing and the design shown are the property of Little Overseer Architectural Consulting. The reproduction, copying or other use of this drawing without their written consent is prohibited and any infringement will be subject to legal action.

© Little 2019

McCracken & Looney, P.A.
Consulting Engineers

8801 J.M. Keynes Drive, Ste. 240
Charlotte, NC 28262
704.576.7072 (License No. C-0503)

UNC CHARLOTTE

LITTLE OVERSEER ARCHITECTURAL CONSULTING, INC.
CERT. NO. 50035
100 SOUTH COLLEGE STREET
CHARLOTTE, N.C.

WANNON RYDLE
REGISTERED ARCHITECT
12539
9.13.2010
CHARLOTTE, N.C.

ISSUE FOR:
BID SET

ISSUE DATE:
03/23/20

REVISIONS:

NO.	REASON	DATE
1	Addendum 01	04/03/20
2	Addendum 02	04/14/20

PROJECT TEAM:
PRINCIPAL IN CHARGE: SR
PROJECT MANAGER: AS
DESIGN TEAM: CE

PROJECT NAME:
UNCC-SGO RENOVATIONS

SCO PROJECT #18-18336-01A
PROJECT NO.:
113-1001-00

SHEET TITLE:
PARTITION TYPES AND FLOOR PLAN - LEVEL 02

SHEET NUMBER:
A111