

GWB CONTROL JOINTS

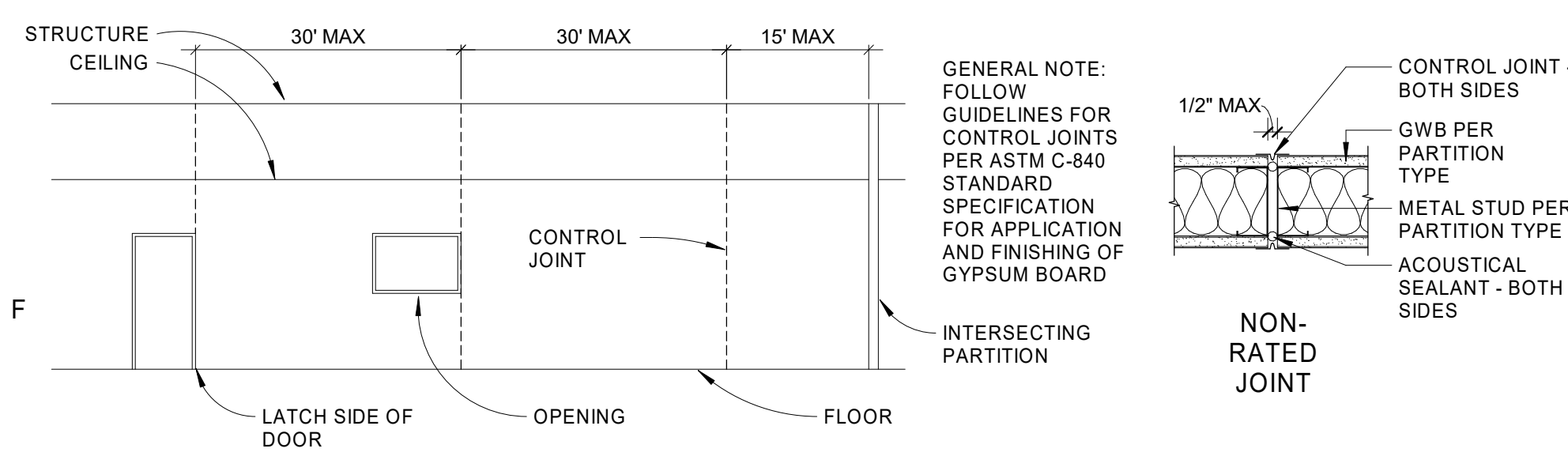

PARTITION TYPE GENERAL NOTES

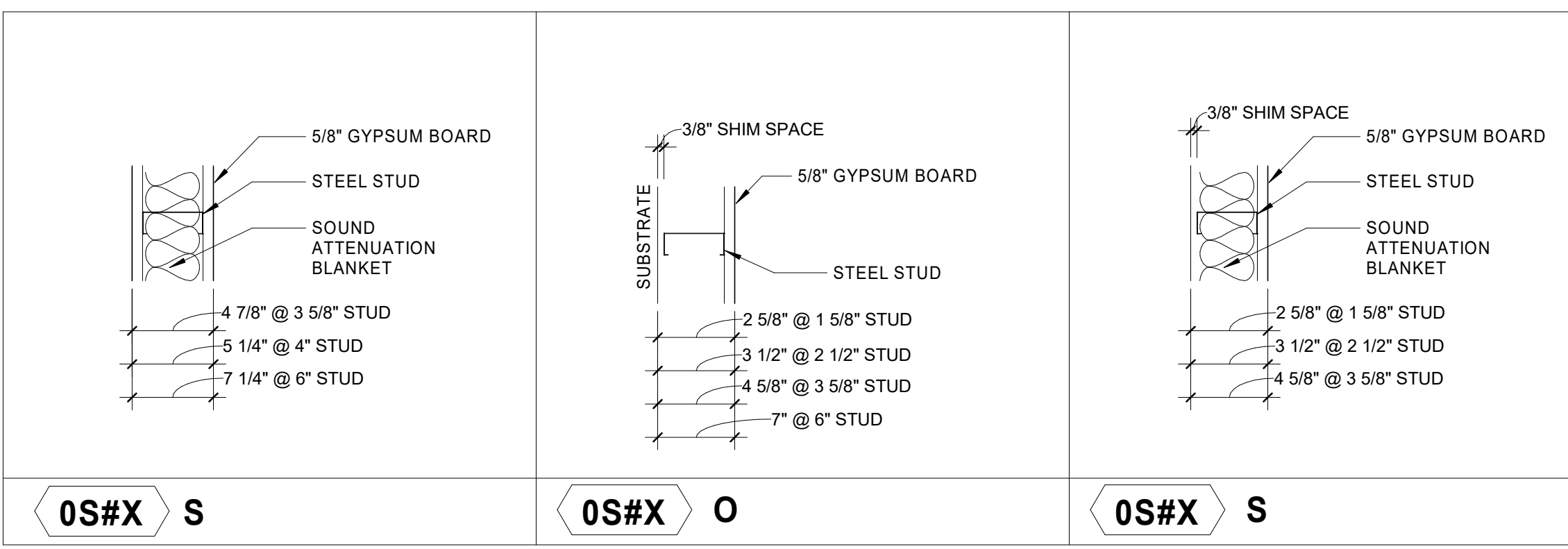

PARTITION TYPE GENERAL NOTES

1. PLAN DIMENSIONS ARE TO FACE OF PARTITION ASSEMBLY UNLESS OTHERWISE NOTED.
2. ALL METAL STUD PARTITIONS TO HAVE STUDS SPACED @ 16" O.C. UNLESS OTHERWISE NOTED.
3. STEEL STUD GAGE TO BE DESIGNED AS RECD IN ORDER TO MEET DEFLECTION CRITERIA (AS LISTED IN SPECIFICATIONS) AND ANY ADDITIONAL LOAD INCURRED DUE TO WALL MOUNTED FIXTURES, GRAB BARS, ETC.
4. REFER TO THE FINISH SCHEDULE, FLOOR PLANS, AND ELEVATIONS FOR LOCATION AND EXTENT OF FINISH MATERIALS APPLIED TO PARTITIONS.
5. SOUND ATTENUATION BLANKET TO BE 3 1/2" UNLESS OTHERWISE NOTED.
6. AT SOUND INSULATED WALLS PROVIDE ACOUSTICAL CAULKING AROUND ALL PERIMETERS EDGES AND PENETRATIONS. OFFSET ELECTRICAL AND DATA OUTLETS 16" MIN.
7. ALL EXPOSED TO VIEW, CORNERS & ENDS SHALL RECEIVE MTL. EDGE BEADS TREATED WITH DRYWALL COMPOUND TO A HEIGHT OF 6" ABOVE FINISHED CEILINGS.

GENERAL NOTES

1. WORK NOTED "BY OTHERS" OR "NIC" SHALL BE PROVIDED BY OWNER OR UNDER SEPARATE CONTRACT.
2. SEE SHEET A111 FOR PARTITION TYPES.
3. SEE SHEET A200 FOR DOOR TYPES AND DETAILS.
4. PROVIDE CONTROL JOINTS ON GYP. BD. ASSEMBLIES PER SPECIFICATIONS AND WHERE SHOWN.
5. PROVIDE RECESSED FIRE EXTINGUISHER CABINETS, SMOKE DETECTORS & OTHER LIFE SAFETY DEVICES AS REQUIRED BY CODE. PROVIDE DRAWING SHOWING NUMBER, LOCATION, AND SPECIFICATION OF SUCH DEVICES FOR LAAA REVIEW PRIOR TO FRAMING OF WALLS. DO NOT PLACE IN FIRE RATED PARTITIONS.
6. ALL EXISTING WALL SURFACES AND PARTITIONS TO REMAIN SHALL BE PATCHED, SPACKLED AND SANDED SMOOTH SO AS NOT TO LEAVE ANY EVIDENCE OF DEMOLITION OR REPAIR WORK. PREPARE SURFACES FOR NEW FINISHES AS REQUIRED.
7. WHERE NEW PARTITION ALIGNS WITH THE FACE OF AN EXISTING FURRED COLUMN OR PARTITION, REMOVE CORNER BEAD, TAPE AND SPACKLE NEW PARTITION TO EXISTING GYPSUM BOARD.
8. ALL EXISTING WALL SURFACES AND PARTITIONS TO REMAIN SHALL BE PATCHED, SPACKLED AND SANDED SMOOTH SO AS NOT TO LEAVE ANY EVIDENCE OF DEMOLITION OR REPAIR WORK. PREPARE SURFACES FOR NEW FINISHES AS REQUIRED.
9. PROVIDE RECESSED FIRE EXTINGUISHER CABINETS, SMOKE DETECTORS & OTHER LIFE SAFETY DEVICES AS REQUIRED BY CODE. PROVIDE DRAWING SHOWING NUMBER, LOCATION, AND SPECIFICATION OF SUCH DEVICES FOR LAAA REVIEW PRIOR TO FRAMING OF WALLS. DO NOT PLACE IN FIRE RATED PARTITIONS.
10. ALL WORK SHALL CONFORM TO THE CONTRACT DOCUMENTS WHICH INCLUDE THE OWNER/CONTRACTOR AGREEMENT, THE PROJECT MANUAL (WHICH CONTAINS THE GENERAL CONDITIONS, AND THE SPECIFICATIONS), THE DRAWINGS AND ALL ADDENDA AND MODIFICATIONS ISSUED BY THE ARCHITECT.
11. THE CONTRACTOR SHALL REVIEW DOCUMENTS AND VERIFY DIMENSIONS AND FIELD CONDITIONS WHEN APPLICABLE. CONFIRM THAT WORK IS BUILDABLE AS SHOWN. ANY CONFLICTS OR OMISSIONS SHALL BE IMMEDIATELY REPORTED TO THE ARCHITECT FOR CLARIFICATION PRIOR TO THE PERFORMANCE OF WORK IN QUESTIONS.
12. CONTRACTOR SHALL COORDINATE WITH TENANT THE SCHEDULE FOR ALL TELEPHONE COMPANY AND DATA INSTALLATIONS.
13. "ALIGN" SHALL MEAN TO ACCURATELY LOCATE FINISH FACES IN THE SAME PLANE.
14. CONTRACTOR SHALL COORDINATE AND PROVIDE METAL BACKING PLATES OR SOLID WOOD BLOCKING (FIRE TREATED) IN PARTITIONS AND CHASE WALLS AND SPACES BETWEEN ATTACHED ITEMS AS REQUIRED BY EACH SPECIFIC ITEM.
15. ALL WORK NOTED "BY OTHERS" OR "NIC" SHALL BE PROVIDED BY OWNER OR UNDER SEPARATE CONTRACT.
16. DO NOT SCALE DRAWINGS. WRITTEN DIMENSIONS GOVERN. ALL PARTITION LOCATIONS, DIMENSIONS AND TYPES, ALL DOOR AND WINDOW LOCATIONS SHALL BE AS SHOWN ON PARTITION PLAN. IN CASE OF CONFLICT, NOTIFY ARCHITECT. PARTITION PLAN BY DESIGN INTENT ARCHITECT SUPERSEDES OTHER PLANS.
17. ALL PARTITION TYPES ARE 0S#S UNLESS OTHERWISE NOTED.
18. ALL PARTITIONS ARE DIMENSIONED FROM FINISH FACE TO FINISH FACE UNLESS OTHERWISE NOTED. ALL DIMENSIONS MARKED "CLEAR" SHALL BE MAINTAINED AND SHALL ALLOW FOR THICKNESS OF ALL FINISHES INCLUDING CARPET, CERAMIC TILE, VCT, ETC.
19. COLUMN CENTER LINES (OR GRID LINES) ARE SHOWN FOR DIMENSIONING. VERIFY EXACT LOCATIONS IN FIELD.
20. PARTITION TYPES ENCLOSING ROOMS AND SPACES SHALL BE CONTINUOUS THROUGHOUT ENTIRE ROOM OR SPACE.
21. PROVIDE ACOUSTICAL CAULKING AROUND ALL PERIMETER EDGES AND/OR PENETRATIONS AT SOUND INSULATED WALLS. OFFSET ELECTRICAL AND TELEPHONE OUTLETS 16" MINIMUM IN SEPARATE STUD CAVITIES.
22. WHERE ADJACENT PARTITION TYPES ARE OF DIFFERENT OVERALL THICKNESS, ALIGN FINISHES ON VISIBLE SIDE, AND FURR OPPOSITE SIDE AS REQUIRED FOR A FLUSH INSTALLATION.
23. BRACE ALL CHASE WALLS FROM STUD TO STUD AT 4" OC MIN. VERTICAL AND PER MANUFACTURER'S RECOMMENDATION UNLESS NOTED OTHERWISE.
24. PROVIDE STEEL STUD GAUGES AND/OR DIAGONAL BRACING AT TOPS OF WALLS PER MANUFACTURER'S RECOMMENDATION FOR WALL TYPE, HEIGHT, AND USE BASED ON L240 LIMITING HEIGHTS.*
25. PROVIDE CONTINUOUS HORIZONTAL BRIDGING FOR WALLS EXTENDING 10'-0" OR GREATER IN HEIGHT FROM FINISH FLOOR.

PARTITION TYPES

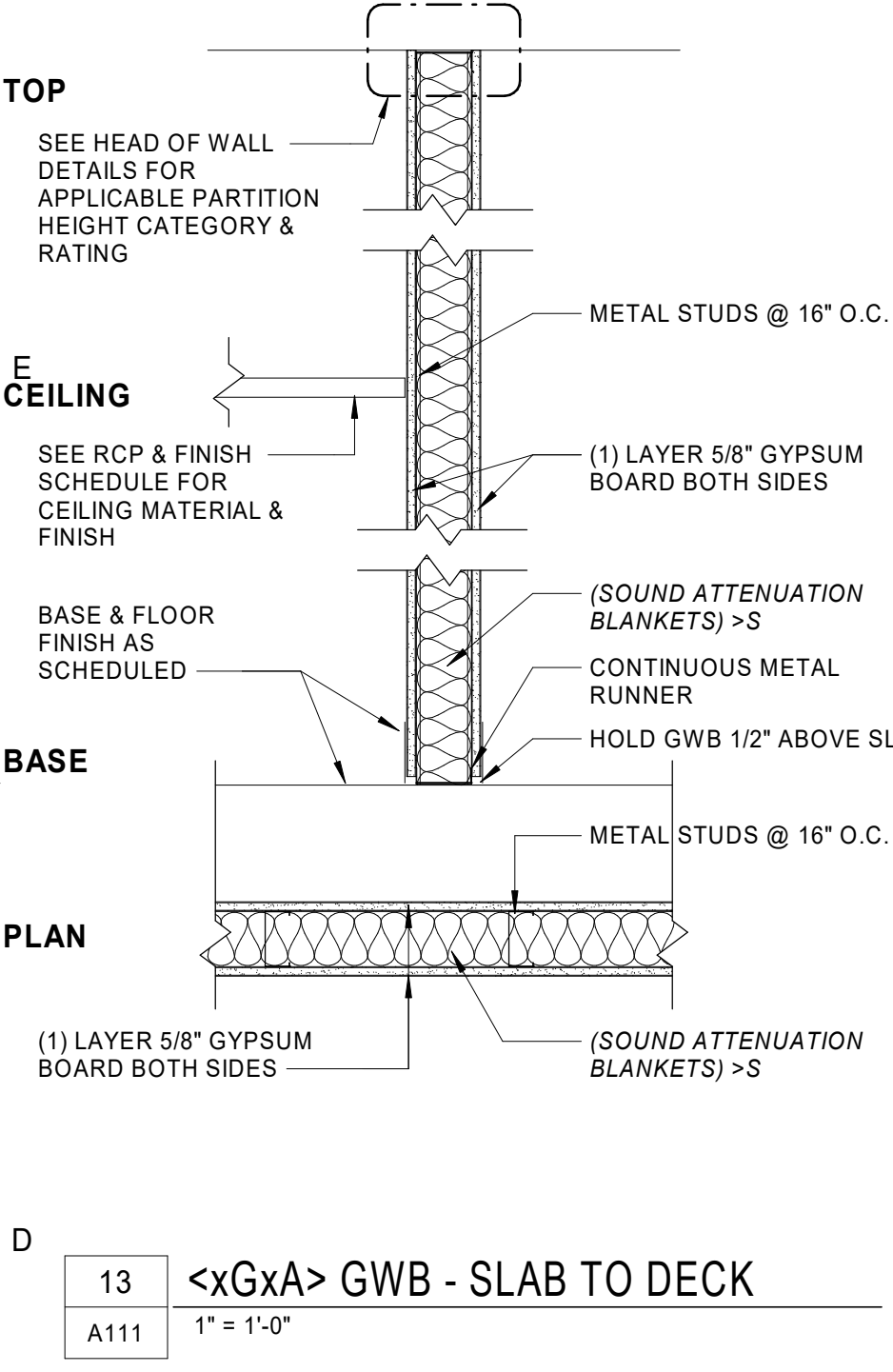

LIMITING HEIGHTS - STEEL STUDS

WALL HEIGHT	DEFLECTION LIMIT OF L/240		DEFLECTION LIMIT OF L/360	
	WITHOUT SHELVING	WITH SHELVING	WITHOUT SHELVING	WITH SHELVING
<10'	362S125-18 16" O.C.	362S125-18 16" O.C.	362S125-18 16" O.C.	362S125-18 16" O.C.
<12'	362S125-18 16" O.C.	362S125-33 16" O.C.	362S125-18 16" O.C.	362S125-33 16" O.C.
<14'	362S125-18 16" O.C.	362S125-33 16" O.C.	362S125-33 16" O.C.	362S125-33 16" O.C.
<16'	362S125-33 16" O.C.	362S125-33 16" O.C.	362S125-54 16" O.C.	362S125-54 16" O.C.

- NOTES:
1. DESIGN LATERAL LOAD OF 5 PSF, AND NO VERTICAL LOAD (NON-LOAD-BEARING).
2. DEFLECTION LIMIT OF L/360 SHALL BE USED FOR BRITTLE WALL FINISHES, SUCH AS TILE, TERRAZO, AND PLASTER. DEFLECTION LIMIT OF L/240 MAY BE USED FOR ALL OTHER CONDITIONS.
3. *WITH SHELVING DESIGN FOR 16" SHELVING UNIT, LOAD OF 73 POUNDS PER LINEAR FOOT INCLUDING CONTENTS, CENTERED 3" FROM FACE OF WALL. FOR ONE ROW OF SHELVING ROUGHLY 4' A.F.F.
- MEMBER WEB DEPTH (6" = 600 x 1/100") 600 S 162 - 54
FLANGE WIDTH (1-5/8" = 1.625" = 162 x 1/100")

- STYLE
S = STUD OR JOIST SECTION
T = TRACK SECTIONS
U = CHANNEL SECTIONS
F = FURRING CHANNEL SECTIONS
- MIL THICKNESS
(.054" = #4 MILS
1 MIL = 1/1000")
18 MIL = 25 GA
27 MIL = 22 GA
33 MIL = 20 GA (STRUCTURAL)
43 MIL = 18 GA
54 MIL = 16 GA
68 MIL = 14 GA

GWB HEAD CONDITIONS

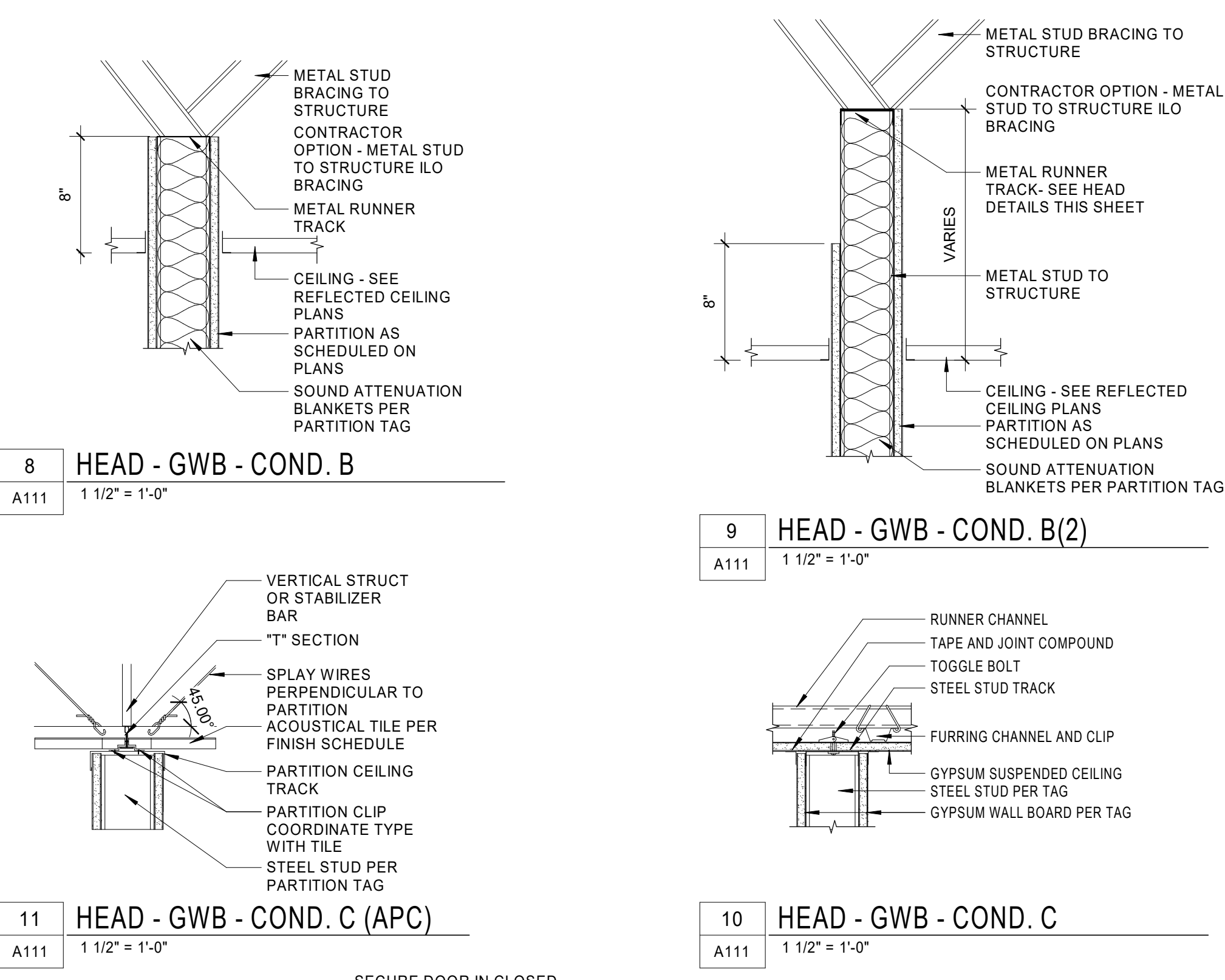

PARTITION TYPE PLAN SYMBOL

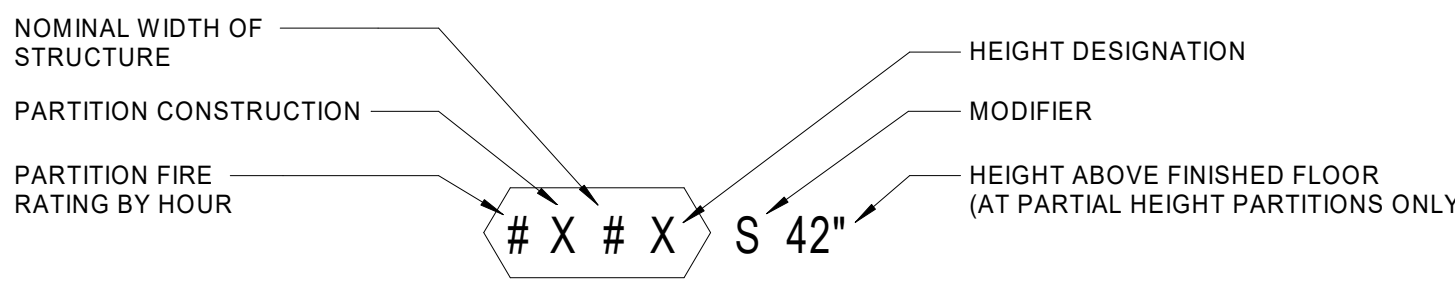

PARTITION FIRE RATING BY HOUR:

- 0xxx = NO FIRE RATING
- 1xxx = 1 HOUR FIRE RATING
- 2xxx = 2 HOUR FIRE RATING
- 3xxx = 3 HOUR FIRE RATING

PARTITION CONSTRUCTION:

- xHxx HAT CHANNEL
- xSxx C-H STUD/SHAFT WALL
- xMxx METAL STUD
- xMxx MASONRY
- xWxx WOOD STUD
- xExx EXISTING
- xPxx CAST-IN-PLACE CONCRETE

NOMINAL WIDTH OF STRUCTURE: #

- x0x = 7/8"
- xx1x = 1 5/8"
- xx1x = 1 5/8"
- xx2x = 2 1/2"
- xx2x = 2 1/2"
- xx4x = 4"
- xx6x = 6"
- xx8x = 8"

HEIGHT DESIGNATION

- xxxA = UNDERSIDE OF STRUCTURE ABOVE
- xxxB = EXTEND STUDS TO UNDERSIDE OF STRUCTURE ABOVE, EXTEND GYPSUM BOARD TO 6" ABOVE CEILING
- xxxC = TO UNDERSIDE OF CEILING, OVERHEAD BRACED
- xxxP = PARTIAL HEIGHT PARTITION (SEE PLAN & ELEVATIONS FOR PARTITION HEIGHT)

MODIFIER

- E EXTRA LAYER OF GYPSUM (SEE ASSEMBLY DIAGRAM)
- O GYP ONE SIDE
- R RESILIENT CHANNEL
- S SOUND ATTENUATION - BATT'S AT METAL STUD

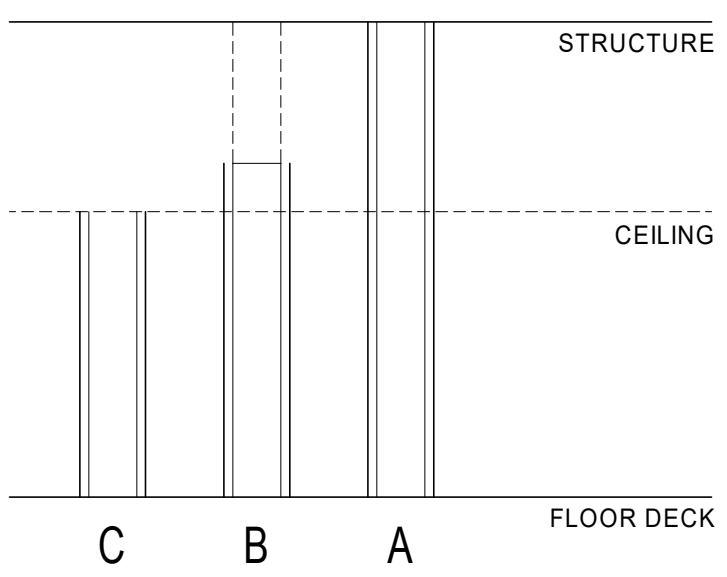

ALTERNATES

- ALTERNATE NO. 1 - DOOR SIDE LITES AND TRANSOMS
- a. BASE BID: DOORS SHALL NOT HAVE SIDE LITES AND TRANSOMS
 - b. ALTERNATE BID: SIDE LITES AND TRANSOMS AT ALL DOORS AS INDICATED ON DOOR SCHEDULE
- ALTERNATE NO. 2 - ACOUSTIC CEILING (APC2)
- a. BASE BID: NO ACOUSTIC CEILING (APC2) IN BREAK/RESOURCE 210A
 - b. ALTERNATE BID: ACOUSTIC CEILING (APC2) IN BREAK/RESOURCE 210A
- ALTERNATE NO. 3 - NEW SINK IN BREAK/WORK ROOM 216
- a. BASE BID: NO NEW SINK IN BREAK/WORK ROOM 216
 - b. ALTERNATE BID: INSTALL SINK AT BREAK/WORK ROOM 216 (SINGLE BOWL TO MATCH RESOURCE AREA), INCLUDE 48"W SINK BASE CABINET IN LIEU OF (2) 24" W CABINETS
- ALTERNATE NO. 4 - OWNER PREFERRED ALTERNATE: PROVIDE OWNER PREFERRED CAMPUS STANDARD HARDWARE ALTERNATE AS SPECIFIED IN SECTION 08 71 00 "DOOR HARDWARE" AND AS FOLLOWS:
1. LOCKS AND CYLINDERS: SCHLAGE
 2. EXIT DEVICES: VON DUPRIN
 3. DOOR CLOSERS: LCN
- ALTERNATE NO. 5 - VINYL WALL COVERING (VWC1 AND VWC2) AND VINYL FILM (VF1)
- a. BASE BID: NO VINYL WALL COVERING (VWC1 AND VWC2) IN RESOURCE 210 ON BULKHEAD AND NO VINYL FILM (VF1) ON DEMOUNTABLES (DEMOUNTABLES ARE IN FR&E SCOPE)
 - b. ALTERNATE BID: VINYL WALL COVERING (VWC1 AND VWC2) IN RESOURCE 210 ON BULKHEAD AND VINYL FILM (VF1) ON DEMOUNTABLES (DEMOUNTABLES ARE IN FR&E SCOPE)
- ALTERNATE NO. 6 - CW1 BACKSPLASH IN BREAK/WORK ROOM 216
- a. BASE BID: NO CW1 BACKSPLASH IN BREAK/WORK ROOM 216
 - b. ALTERNATE BID: CW1 BACKSPLASH IN BREAK/WORK ROOM 216

EQUIPMENT / APPLIANCE LEGEND

- EQ01 NOT USED
- EQ02 NOT USED
- EQ03 REFRIGERATOR OP/01
- EQ04 MICROWAVE OP/01
- EQ05 COPIER/MFD OP/01
- EQ06 MONITOR BY OWNER
- EQ07 POPCORN MAKER OP/01
- CR= CARD READER
- CG= CORNER GUARD

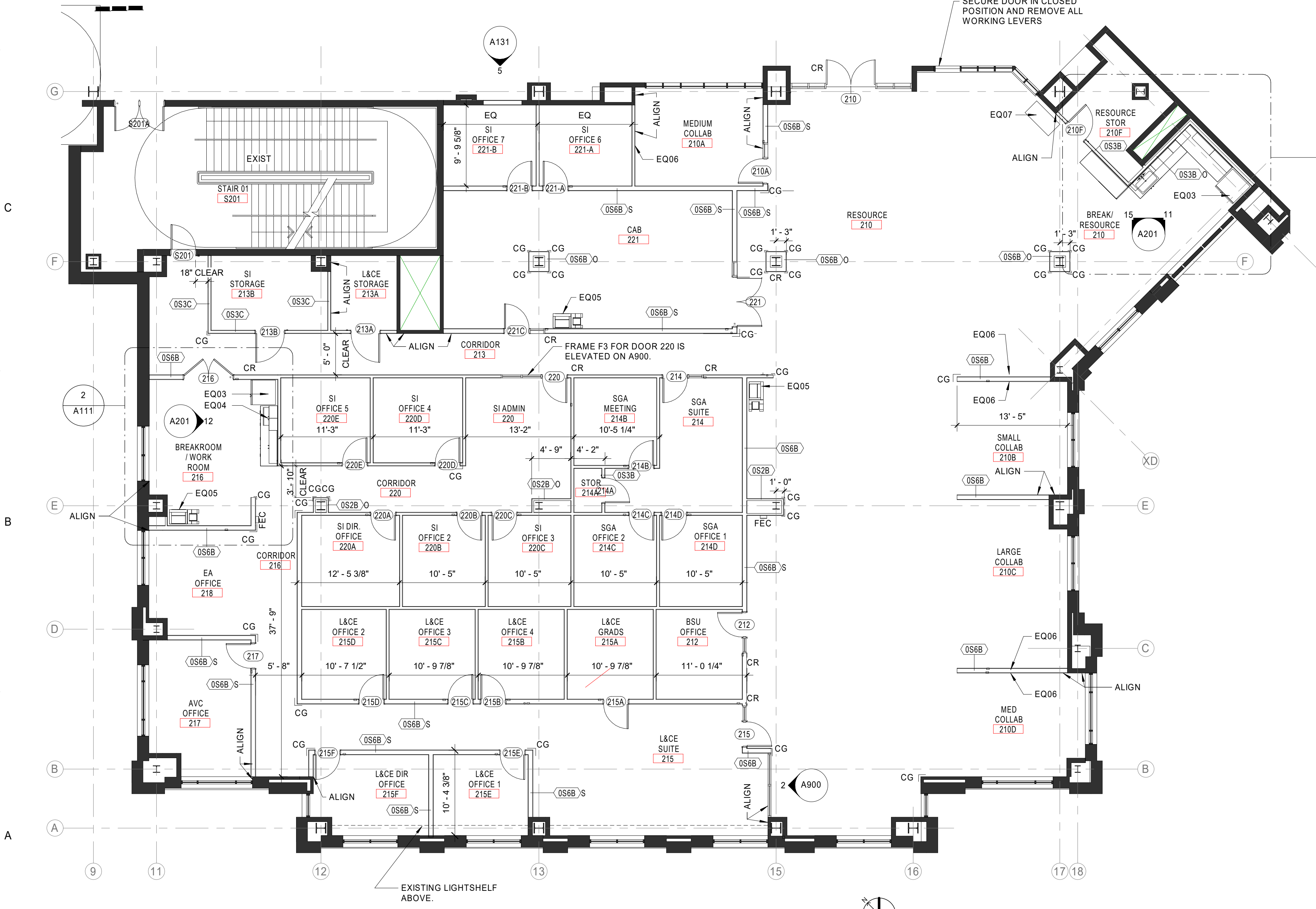

5 RECESSED CORNER GUARDS

- A111 3" = 1'-0"
- FULL HEIGHT TO MATCH COLOR OF WALL PAINT

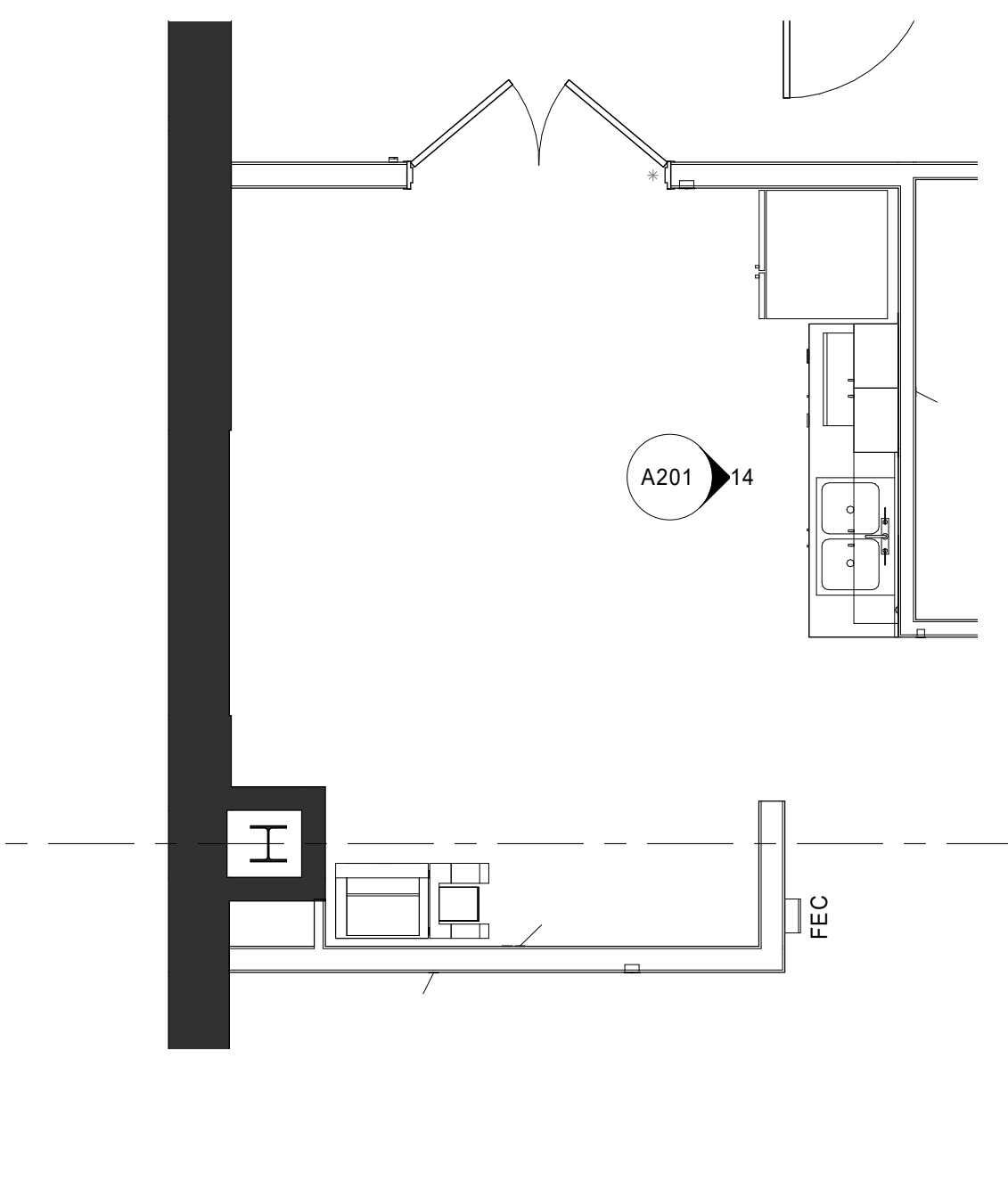

3 ENLARGED PLAN - BREAK/RESOURCE

- A111 1/4" = 1'-0"

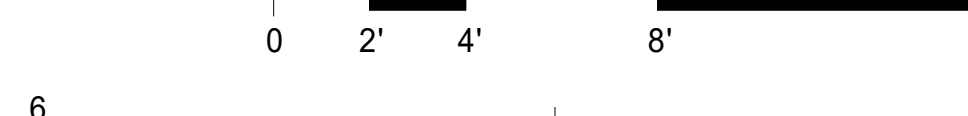

2 ENLARGED PLAN - BREAK/WORKROOM - ALT NO.3

- A111 1/4" = 1'-0"

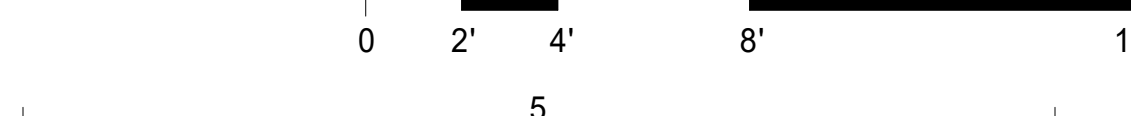

LITTLE
OVERSEEN ARCHITECTURAL CONSULTING

615 South College Street
Charlotte, NC 28202
1-704-255-9350

www.littleonline.com

This drawing and the design shown are the property of Little Overseen Architectural Consulting. The reproduction, copying or other use of this drawing without their written consent is prohibited and any infringement will be subject to legal action.

© Little 2019

McCracken & Lopez, P.A.
Consulting Engineers

8801 J.M. Keynes Drive, Ste. 240
Charlotte, NC 28262
704-576-1072 (License No. C-0503)

UNC CHARLOTTE

LITTLE OVERSEEN ARCHITECTURAL CONSULTING, INC.
CERT. NO. 50035
100 NORTH CHASE PARKWAY
CHARLOTTE, N.C.

WANNON RYDDEL REGISTERED ARCHITECT
12539
9.13.2020
WANNON RYDDEL ARCHITECTS
CHARLOTTE, N.C.

ISSUE FOR: BID SET

ISSUE DATE: 03/23/20

NO.	REASON	DATE

PROJECT TEAM
PRINCIPAL IN CHARGE: SR
PROJECT MANAGER: AS
DESIGN TEAM: CE

PROJECT NAME: UNCC-SGO RENOVATIONS

SCO PROJECT #18-18336-01A
PROJECT NO.: 113-1001-00
SHEET TITLE: PARTITION TYPES AND FLOOR PLAN - LEVEL 02

SHEET NUMBER: A111

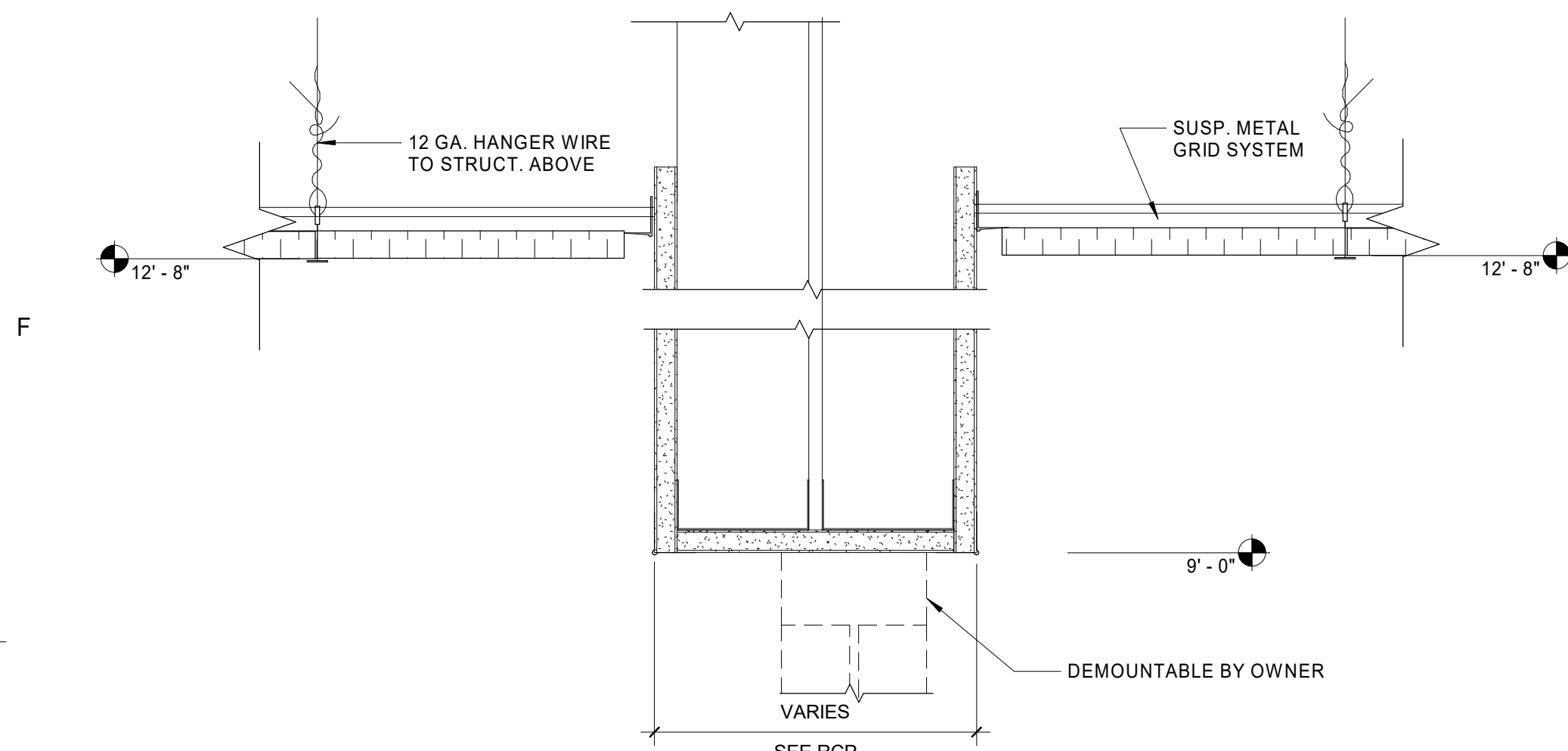

1E DETAIL - APC/ GWB SOFFIT/ APC
A121 3" = 1'-0"

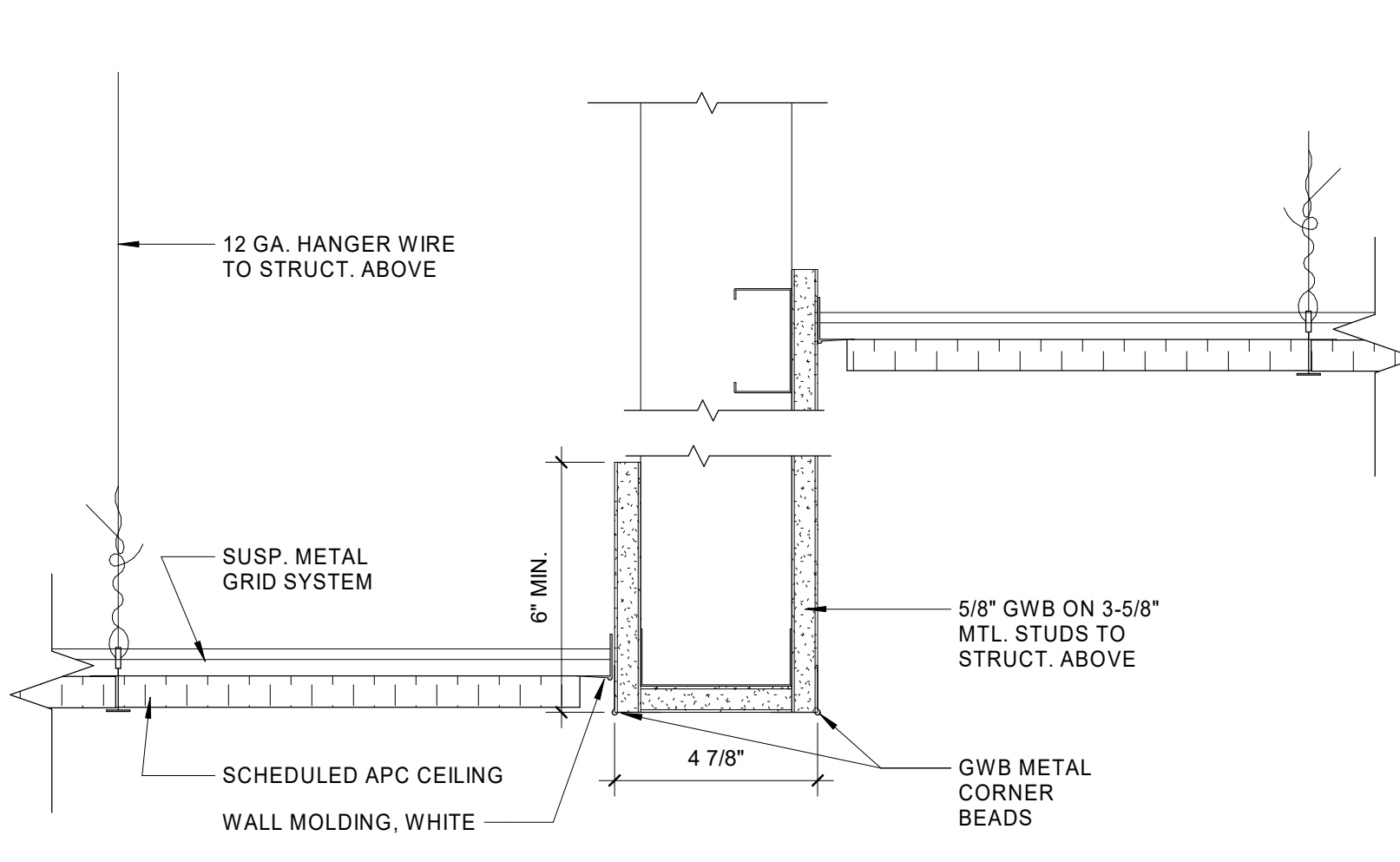

3E RCP DETAIL - APC LOW / BULKHEAD / APC HIGH
A121 3" = 1'-0"

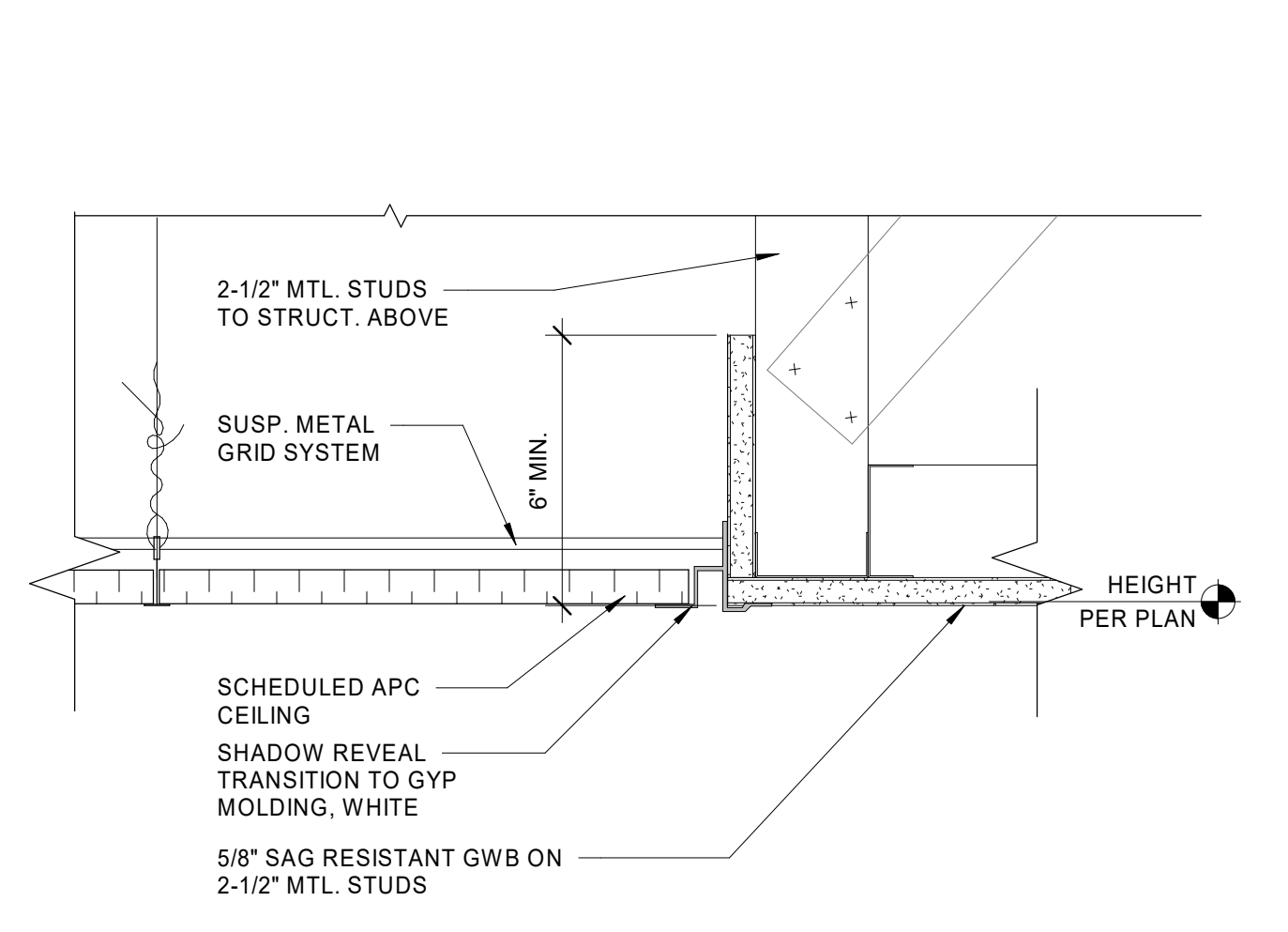

5E RCP DETAIL - GWB TO APC - FLUSH REVEAL
A121 3" = 1'-0"

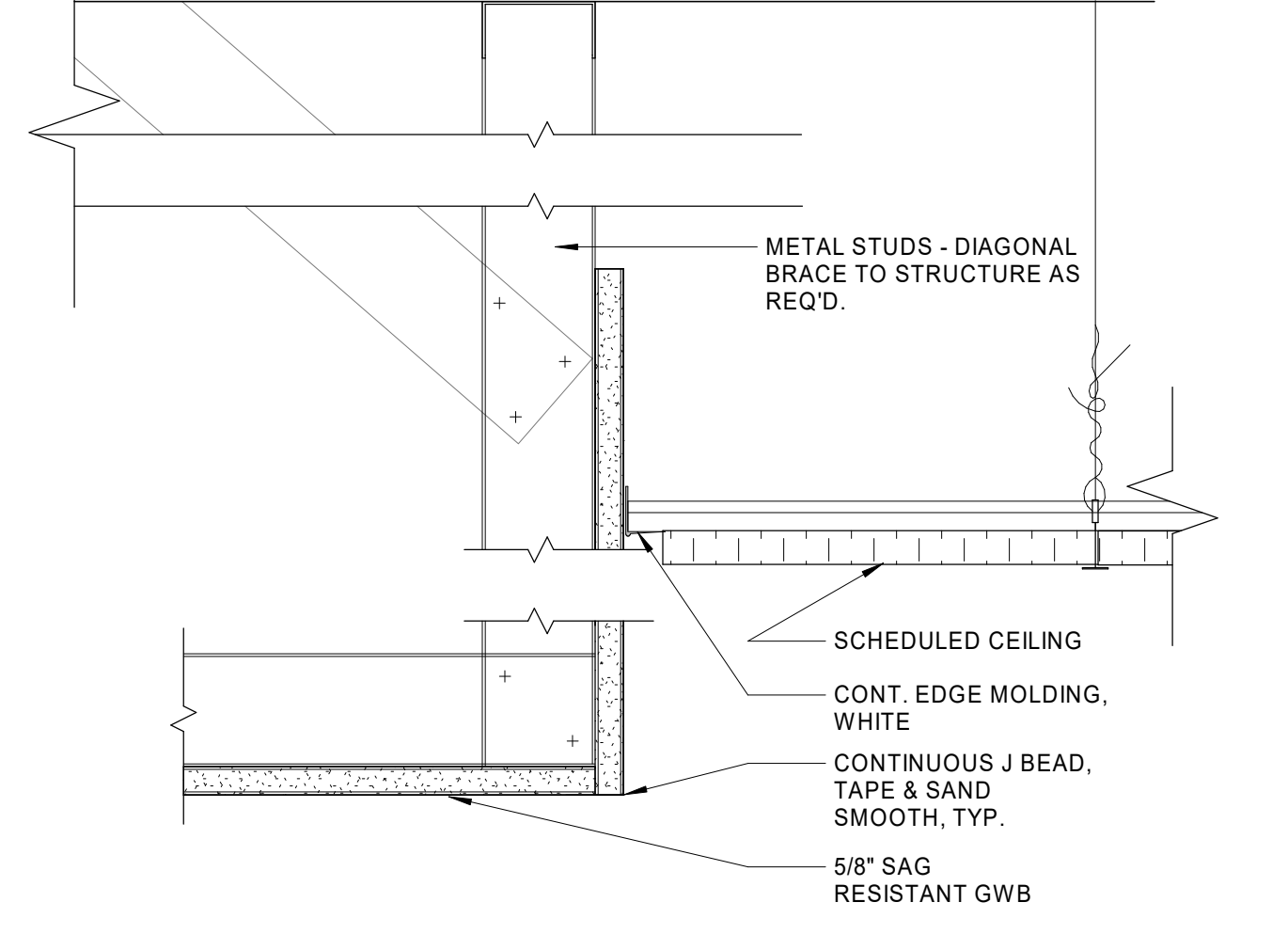

7E RCP DETAIL - TYP. APC HIGH / GYP LOW
A121 3" = 1'-0"

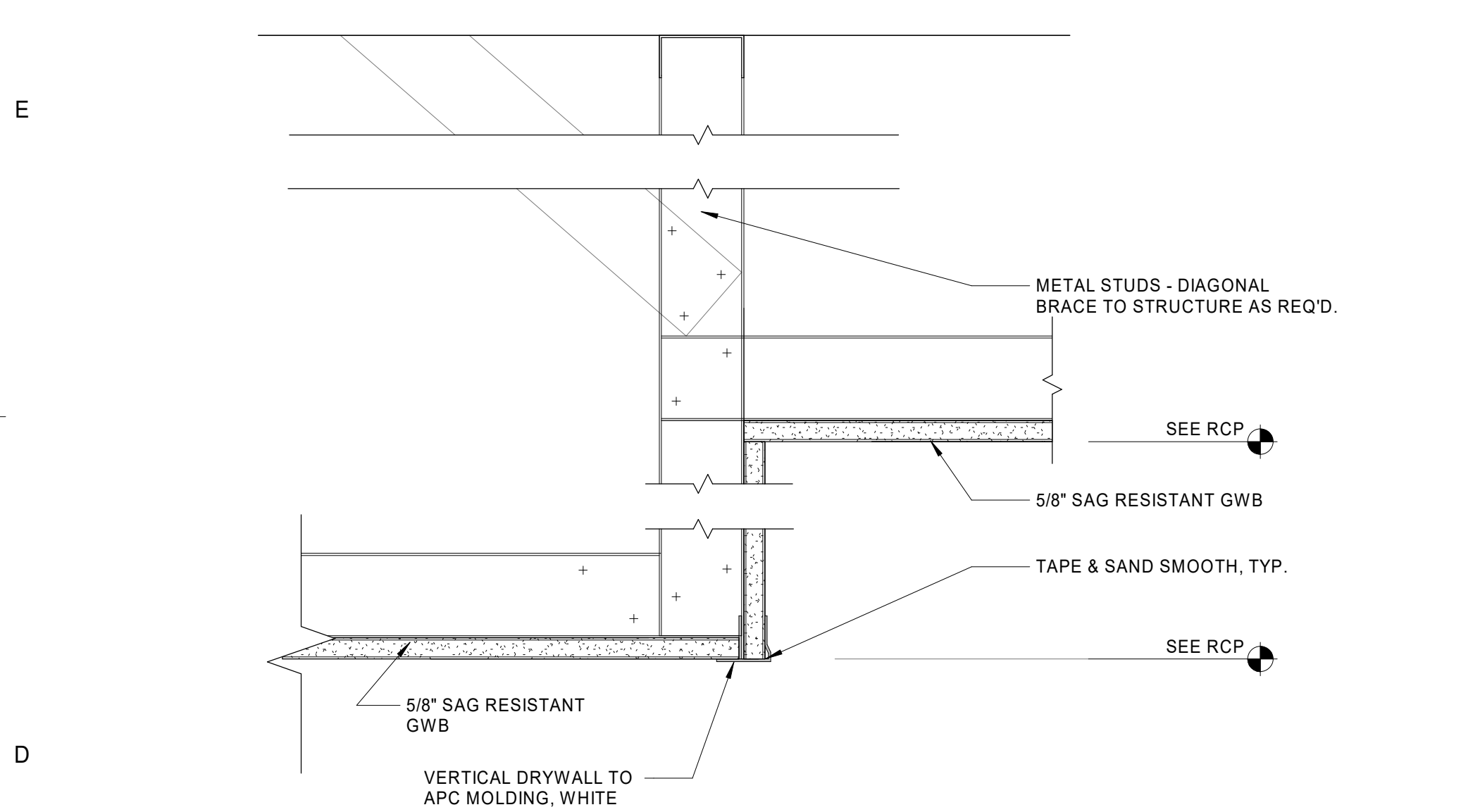

1D RCP DETAIL - TYP. GWB LOW / GWB HIGH
A121 3" = 1'-0"

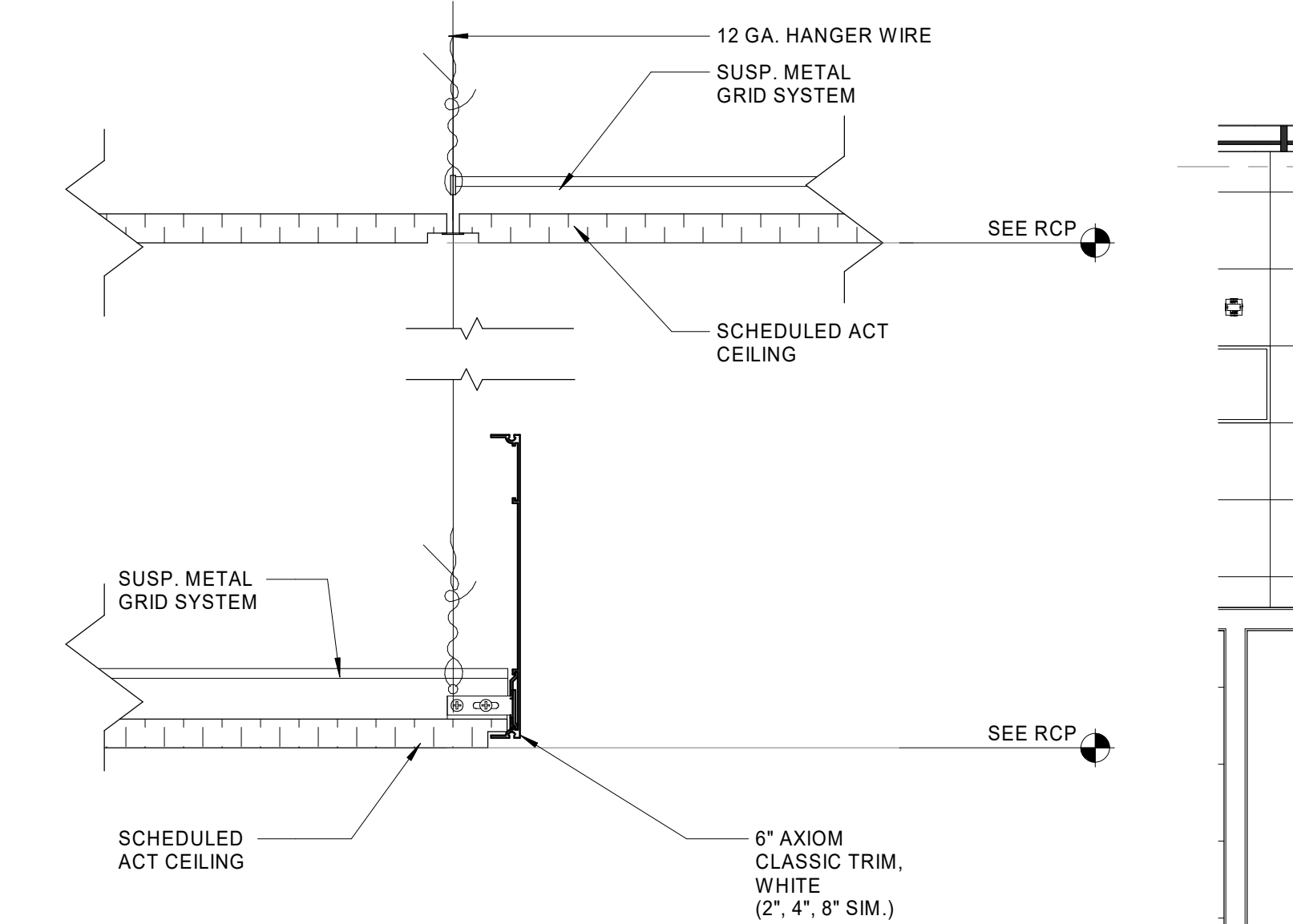

3D RCP DETAIL - TYP. APC HIGH/APC LOW & 6" AXIOM TRIM
A121 3" = 1'-0"

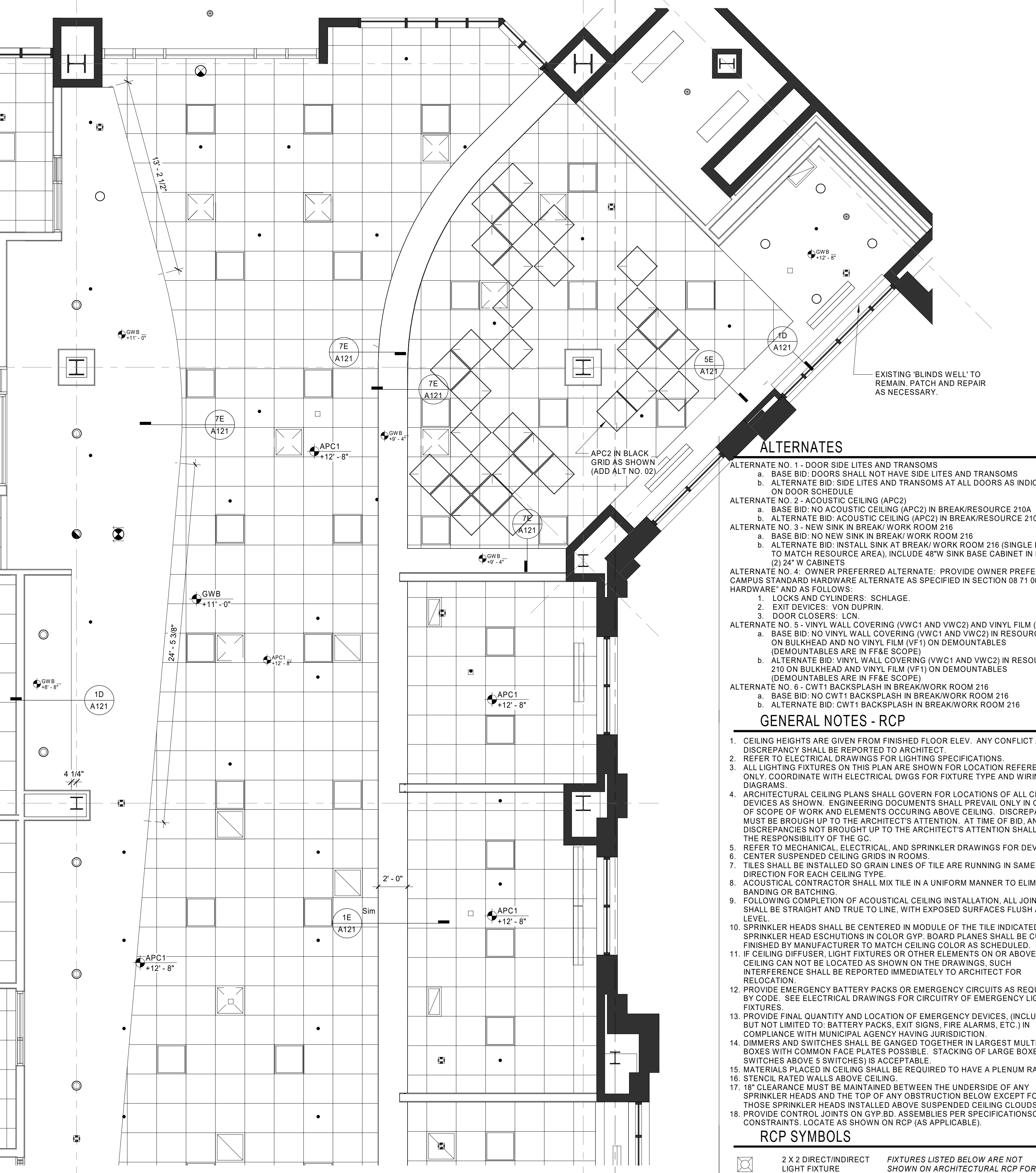

4A Level 2 - REFLECTED CEILING PLAN, ENLARGED PLAN
A121 1/4" = 1'-0"

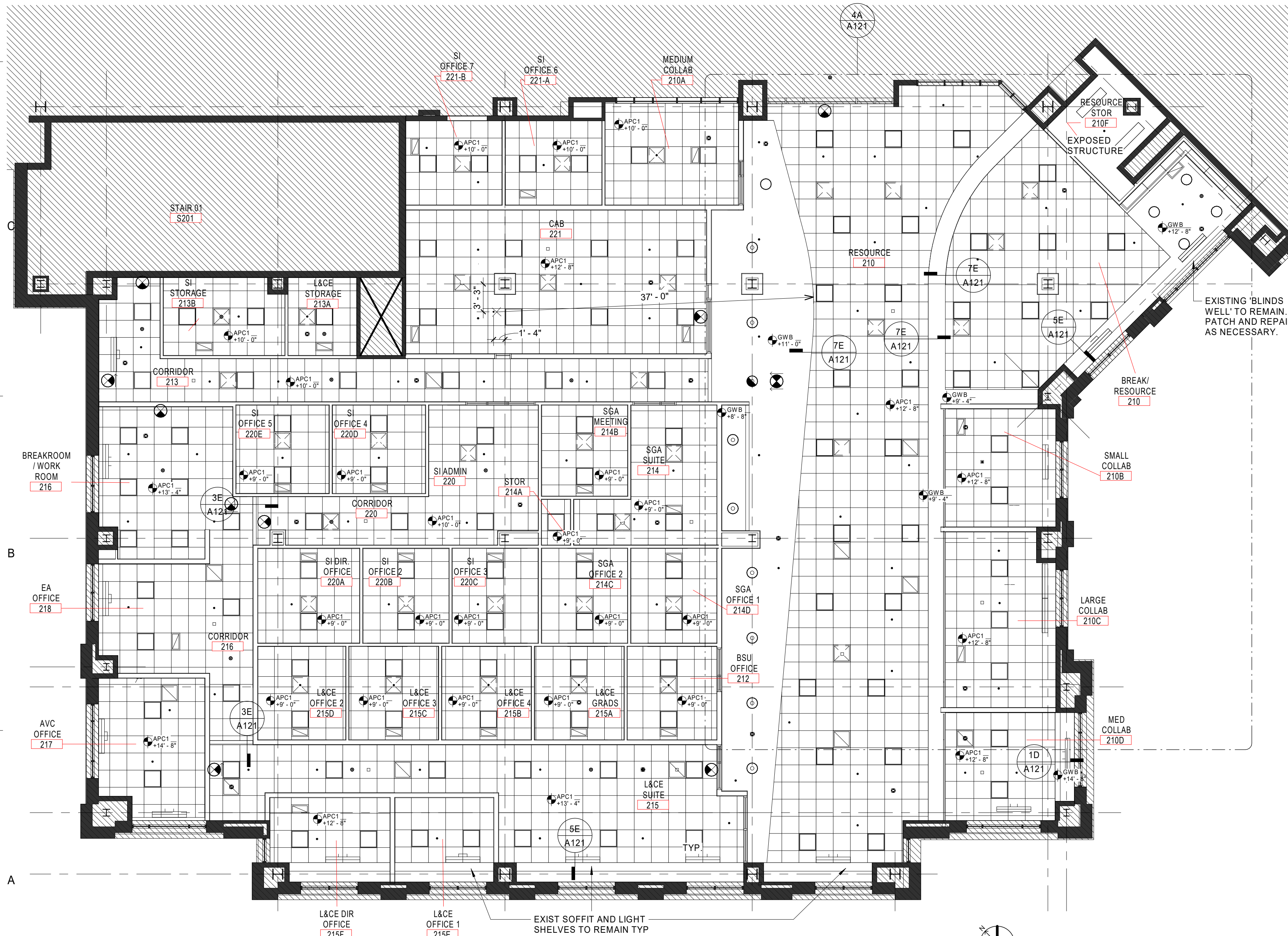

1A Level 2 - REFLECTED CEILING PLAN
A121 1/8" = 1'-0"

- ALTERNATES**
- ALTERNATE NO. 1 - DOOR SIDE LITES AND TRANSOMS
- BASE BID: DOORS SHALL NOT HAVE SIDE LITES AND TRANSOMS
 - ALTERNATE BID: SIDE LITES AND TRANSOMS AT ALL DOORS AS INDICATED ON DOOR SCHEDULE
- ALTERNATE NO. 2 - ACOUSTIC CEILING (APC2)
- BASE BID: NO ACOUSTIC CEILING (APC2) IN BREAK/RESOURCE 210A
 - ALTERNATE BID: ACOUSTIC CEILING (APC2) IN BREAK/RESOURCE 210A
- ALTERNATE NO. 3 - NEW SINK IN BREAK/WORK ROOM 216
- BASE BID: NO NEW SINK IN BREAK/WORK ROOM 216 (SINGLE BOWL TO MATCH RESOURCE AREA), INCLUDE 48" SINK BASE CABINET IN LIEU OF (2) 24" W CABINETS
 - ALTERNATE BID: OWNER PREFERRED ALTERNATE: PROVIDE OWNER PREFERRED CAMPUS STANDARD HARDWARE ALTERNATE AS SPECIFIED IN SECTION 08 71 00 "DOOR LOCK AND CYLINDERS: SCHLAGE.
 - EXIT DEVICES: VON DUPRIN.
 - DOOR CLOSERS: LCN.
- ALTERNATE NO. 4 - VINYL WALL COVERING (VWC1 AND VWC2) AND VINYL FILM (VF1) ON BULKHEAD AND NO VINYL FILM (VF1) ON DEMOUNTABLES (DEMOUNTABLES ARE IN FF&E SCOPE)
- BASE BID: NO VINYL WALL COVERING (VWC1 AND VWC2) IN RESOURCE 210 ON BULKHEAD AND NO VINYL FILM (VF1) ON DEMOUNTABLES (DEMOUNTABLES ARE IN FF&E SCOPE)
 - ALTERNATE BID: VINYL WALL COVERING (VWC1 AND VWC2) IN RESOURCE 210 ON BULKHEAD AND VINYL FILM (VF1) ON DEMOUNTABLES (DEMOUNTABLES ARE IN FF&E SCOPE)
- ALTERNATE NO. 6 - CW1 BACKSPLASH IN BREAK/WORK ROOM 216
- BASE BID: NO CW1 BACKSPLASH IN BREAK/WORK ROOM 216
 - ALTERNATE BID: CW1 BACKSPLASH IN BREAK/WORK ROOM 216

- GENERAL NOTES - RCP**
- CEILING HEIGHTS ARE GIVEN FROM FINISHED FLOOR ELEV. ANY CONFLICT / DISCREPANCY SHALL BE REPORTED TO ARCHITECT
 - REFER TO ELECTRICAL DRAWINGS FOR LIGHTING SPECIFICATIONS.
 - ALL LIGHTING FIXTURES ON THIS PLAN ARE SHOWN FOR LOCATION REFERENCE ONLY. COORDINATE WITH ELECTRICAL DWGS FOR FIXTURE TYPE AND WIRING DIAGRAMS.
 - ARCHITECTURAL CEILING PLANS SHALL GOVERN FOR LOCATIONS OF ALL CEILING DEVICES AS SHOWN. ENGINEERING DOCUMENTS SHALL PREVAIL ONLY IN CASE OF SCOPE OF WORK AND ELEMENTS OCCURRING ABOVE CEILING. DISCREPANCIES MUST BE BROUGHT UP TO THE ARCHITECT'S ATTENTION. AT TIME OF BID, ANY DISCREPANCIES NOT BROUGHT UP TO THE ARCHITECT'S ATTENTION SHALL BE THE RESPONSIBILITY OF THE GC.
 - REFER TO MECHANICAL ELECTRICAL AND SPRINKLER DRAWINGS FOR DEVICES.
 - CENTER SUSPENDED CEILING GRIDS IN ROOMS.
 - TILES SHALL BE INSTALLED SO GRAIN LINES OF TILE ARE RUNNING IN SAME DIRECTION FOR EACH CEILING TYPE.
 - ACOUSTICAL CONTRACTOR SHALL MIX TILE IN A UNIFORM MANNER TO ELIMINATE BANDING OR BATCHING.
 - FOLLOWING COMPLETION OF ACOUSTICAL CEILING INSTALLATION, ALL JOINTS SHALL BE STRAIGHT AND TRUE TO LINE, WITH EXPOSED SURFACES FLUSH AND LEVEL.
 - SPRINKLER HEADS SHALL BE CENTERED IN MODULE OF THE TILE INDICATED. SPRINKLER HEAD ESCUTCHEONS IN COLOR GYP BOARD PLANS SHALL BE CUSTOM FINISHED BY MANUFACTURER TO MATCH CEILING COLOR AS SCHEDULED.
 - IF CEILING DIFFUSER, LIGHT FIXTURES OR OTHER ELEMENTS ON OR ABOVE THE CEILING CAN NOT BE LOCATED AS SHOWN ON THE DRAWINGS, SUCH INTERFERENCE SHALL BE REPORTED IMMEDIATELY TO ARCHITECT FOR RELOCATION.
 - PROVIDE EMERGENCY BATTERY PACKS OR EMERGENCY CIRCUITS AS REQUIRED BY CODE - SEE ELECTRICAL DRAWINGS FOR CIRCUITRY OF EMERGENCY LIGHT FIXTURES.
 - PROVIDE FINAL QUANTITY AND LOCATION OF EMERGENCY DEVICES, INCLUDING BUT NOT LIMITED TO: BATTERY PACKS, EXIT SIGNS, FIRE ALARMS, ETC.) IN COMPLIANCE WITH MUNICIPAL AGENCY HAVING JURISDICTION.
 - DIMMERS AND SWITCHES SHALL BE GANGED TOGETHER IN LARGEST MULTI-GANG BOXES WITH COMMON FACE PLATES POSSIBLE. STACKING OF LARGE BOXES (5 SWITCHES ABOVE 5 SWITCHES) IS ACCEPTABLE.
 - MATERIALS PLACED IN CEILING SHALL BE REQUIRED TO HAVE A PLENUM RATING.
 - STENCIL RATED WALLS ABOVE CEILING.
 - 18" CLEARANCE MUST BE MAINTAINED BETWEEN THE UNDERSIDE OF ANY SPRINKLER HEADS AND THE TOP OF ANY OBSTRUCTION BELOW EXCEPT FOR THOSE SPRINKLER HEADS INSTALLED ABOVE SUSPENDED CEILING CLOUDS.
 - PROVIDE CONTROL JOINTS ON GYP BD. ASSEMBLIES PER SPECIFICATIONS CONSTRAINTS. LOCATE AS SHOWN ON RCP (AS APPLICABLE).

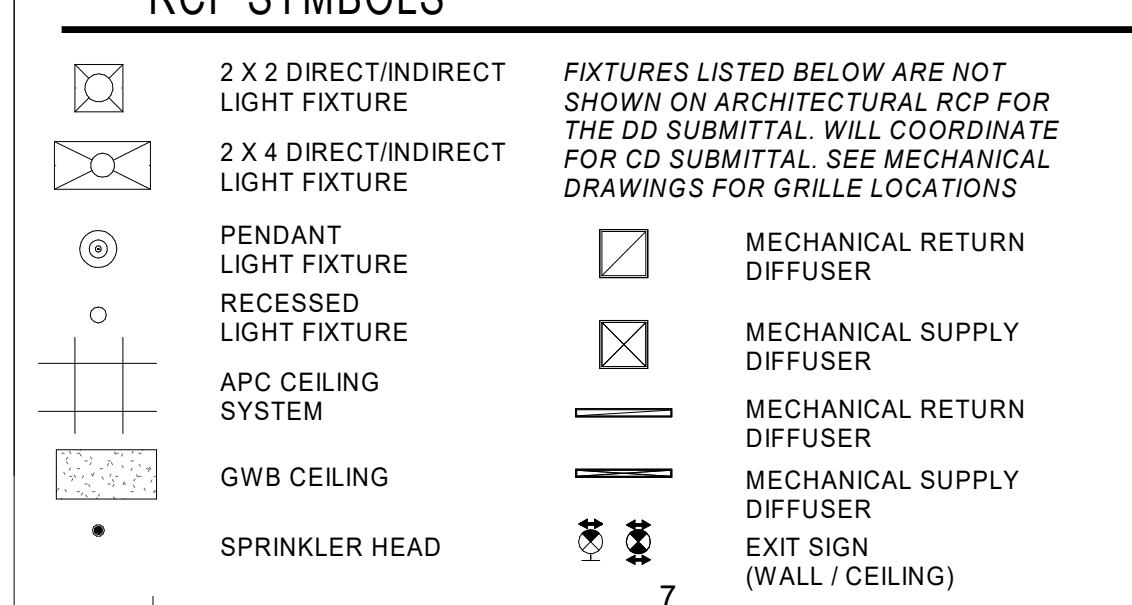

BASIS OF DESIGN		
KEY	MANUFACTURER	MODEL NUMBER
APC1	USG	MARS 2' X 2' X 3/4" 88185; 15/16" WHITE GRID
APC3	TURF DESIGN	SLICE B2 GREEN14; FELT WITH BLACK 360 PAINTED 15/16" GRID
CG1	RE-USE EXISTING/ NEW TO MATCH	FULL HEIGHT; PAINT TO MATCH ADJACENT WALL
CPT1	MILLIKEN	EDGE LIT; CUSTOM; ASHLAR
CPT2	MILLIKEN	EDGE LIT; CUSTOM; ASHLAR
CPT3	MILLIKEN	EDGE LIT; CUSTOM; ASHLAR
CWT1	DAL TILE	0115 EMERALD
LVT1	INTERFACE	BRUSHED LINES; GRAPHITE
P1	SHERWIN WILLIAMS	SW7065 ARGOS
P2	TBD	DEEP TINT ACCENT
P3	TBD	DEEP TINT ACCENT
PL1	FORMICA	WHITE 9454C; MICRO DOT
PL2	WILSONART	FUSION MAPLE 7909-60
RB1	ROPPE	123 CHARCOAL
SDS1	WILSONART	GREY LACE 9224SS
SDS2	LS MAUSYS HI MACS	TBD
VF1	NATIONAL	LEVEL DIGITAL; FROSTED FILM TO MATCH VWC1 PATTERN (ADD ALTERNATE 05)
VWC1	NATIONAL	LEVEL DIGITAL WALLCOVERING; HIGH TIDE SALSA BASIS OF DESIGN- RECOLORLED (ADD ALTERNATE 05)
VWC2	NATIONAL	LEVEL DIGITAL WALLCOVERING; WORD PLAY BUBBLE CORNFLOWER BASIS OF DESIGN - RECOLORLED (ADD ALTERNATE 05)
WD1	TBD	MATCH EXISTING SPECIES AND STAIN; SUBMIT SAMPLES FOR APPROVAL
WDB1	MILLWORKER	MATCH EXISTING SPECIES AND STAIN; SUBMIT SAMPLES FOR APPROVAL

FINISH ABBREVIATIONS

MARK	MATERIAL
APC	ACOUSTIC PANEL CEILING
AWP	ACOUSTIC WALL PANEL
CPT	CARPET TILE
CUR	CURTAIN
CWT	CERAMIC WALL TILE
EP	EXPOXY PAINT
ES	EXPOSED STRUCTURE
FRP	FIBERGLASS REINFORCED PANEL
LVT	LUXURY VINYL TILE
MTH	MARBLE THRESHOLD
P	PAINT
PFT	PORCELAIN FLOOR TILE
PL	PLASTIC LAMINATE
PTB	PORCELAIN TILE BASE
PWT	PORCELAIN WALL TILE
RB	RESILIENT BASE
RSF	RESILIENT SHEET FLOOR
SCONC	SEALED CONCRETE
SDS	SOLID SURFACE
STCONC	STAINED CONCRETE
TP	TOILET PARTITION
VWC	VINYL WALLCOVERING
WD	WOOD DOOR
WDB	WOOD BASE
WDC	WOOD CEILING
WDS	WOOD SCREEN
WO	WALK OFF CARPET
WT	WINDOW TREATMENT

GENERAL NOTES - FINISHES

- CONTRACTOR SHALL PROVIDE ALL INTERIOR FINISHES AS SPECIFIED HEREIN. LITTLE DIVERSIFIED ARCHITECTURAL CONSULTING SHALL BE NOTIFIED OF ANY DISCREPANCIES OR OMISSIONS PRIOR TO PROCEEDING WITH WORK.
- ALL INTERIOR FINISHES SHALL HAVE A CLASS A FLAME SPREAD RATING.
- CONTRACTOR SHALL BE SOLELY RESPONSIBLE FOR THE ACCURACY OF HIS MEASUREMENTS AND TOTAL YARDAGE REQUIREMENTS TO BE FURNISHED. NO REQUESTS FOR MATERIALS OR INSTALLATION EXTRAS WILL BE CONSIDERED DUE TO MEASUREMENT OR TAKEOFF ERRORS BY CONTRACTOR. REFER TO ARCH. PLAN A101 FOR ALL DIMENSIONS.
- VARIATIONS IN FLOOR LEVEL IN EXCESS OF 1" FOR EVERY 10'-0" SHALL BE LEVELED BY CONTRACTOR. LEVELING SHALL BE COMPLETED WITH FLOOR READY TO RECEIVE NEW FINISHES AS SPECIFIED. CONTRACTOR SHALL VERIFY SLAB CONDITION PRIOR TO BID SUBMISSION.
- ALL MISCELLANEOUS GRILLES, PLATES, OR OTHER DEVICES SHALL BE PAINTED TO MATCH THE WALL OR CEILING IN WHICH THEY ARE INSTALLED.
- UNLESS OTHERWISE NOTED PROVIDE MINIMUM 3-COAT PAINT SYSTEMS AS SPECIFIED FOR EACH SUBSTRATE; REFER TO FINISH PLAN FOR COLORS AND SHEENS.
- ALL NEW AND EXISTING FINISHES SCHEDULED TO REMAIN SHALL BE PROTECTED DURING CONSTRUCTION. ANY DAMAGE SHALL BE REPAIRED BY CONTRACTOR INVOLVED AT HIS COST WITH NO COST TO OWNER.
- CLEAN HVAC DIFFUSERS, DRAPERY POCKETS, FIRE EXTINGUISHER CABINET, AND SPEAKER GRILLS. DO NOT PAINT EQUIPMENT, UNLESS OTHERWISE NOTED.
- PATCH & SAND ALL EXISTING WALLS THAT WERE DAMAGED OR HAD ITEMS REMOVED. COLUMNS, SOFFITS, ETC. TO BE READY FOR PAINT.

ROOM TAG LEGEND

Room name	101
Wall Finish	
Base Finish	
Floor Finish	

This is a sample comment

ALTERNATES

- ALTERNATE NO. 1 - DOOR SIDE LITES AND TRANSOMS
- BASE BID: DOORS SHALL NOT HAVE SIDE LITES AND TRANSOMS ON DOOR SCHEDULE
 - ALTERNATE BID: SIDE LITES AND TRANSOMS AT ALL DOORS AS INDICATED ON DOOR SCHEDULE
- ALTERNATE NO. 2 - ACOUSTIC CEILING (APC2) IN BREAK/RESOURCE 210A
- BASE BID: NO ACOUSTIC CEILING (APC2) IN BREAK/RESOURCE 210A
 - ALTERNATE BID: ACOUSTIC CEILING (APC2) IN BREAK/RESOURCE 210A
- ALTERNATE NO. 3 - NEW SINK IN BREAK/WORK ROOM 216
- BASE BID: NO NEW SINK IN BREAK/WORK ROOM 216
 - ALTERNATE BID: INSTALL SINK AT BREAK/WORK ROOM 216 (SINGLE BOWL TO MATCH RESOURCE AREA), INCLUDE 48" W SINK BASE CABINET IN LIEU OF (2) 24" W CABINETS
- ALTERNATE NO. 4 - OWNER PREFERRED ALTERNATE. PROVIDE OWNER PREFERRED CAMPUS STANDARD HARDWARE ALTERNATE AS SPECIFIED IN SECTION 08 71 00 'DOOR HARDWARE' AND AS FOLLOWS:
- LOCKS AND CYLINDERS: SCHLAGE.
 - EXIT DEVICES: YON DUPRIN.
 - DOOR CLOSERS: LCN.
- ALTERNATE NO. 5 - VINYL WALL COVERING (VWC1 AND VWC2) AND VINYL FILM (VF1)
- BASE BID: NO VINYL WALL COVERING (VWC1 AND VWC2) IN RESOURCE 210 ON BULKHEAD AND NO VINYL FILM (VF1) ON DEMOUNTABLES (DEMOUNTABLES ARE IN FF&E SCOPE)
 - ALTERNATE BID: VINYL WALL COVERING (VWC1 AND VWC2) IN RESOURCE 210 ON BULKHEAD AND VINYL FILM (VF1) ON DEMOUNTABLES (DEMOUNTABLES ARE IN FF&E SCOPE)
- ALTERNATE NO. 6 - CWT1 BACKSPLASH IN BREAK/WORK ROOM 216
- BASE BID: NO CWT1 BACKSPLASH IN BREAK/WORK ROOM 216
 - ALTERNATE BID: CWT1 BACKSPLASH IN BREAK/WORK ROOM 216

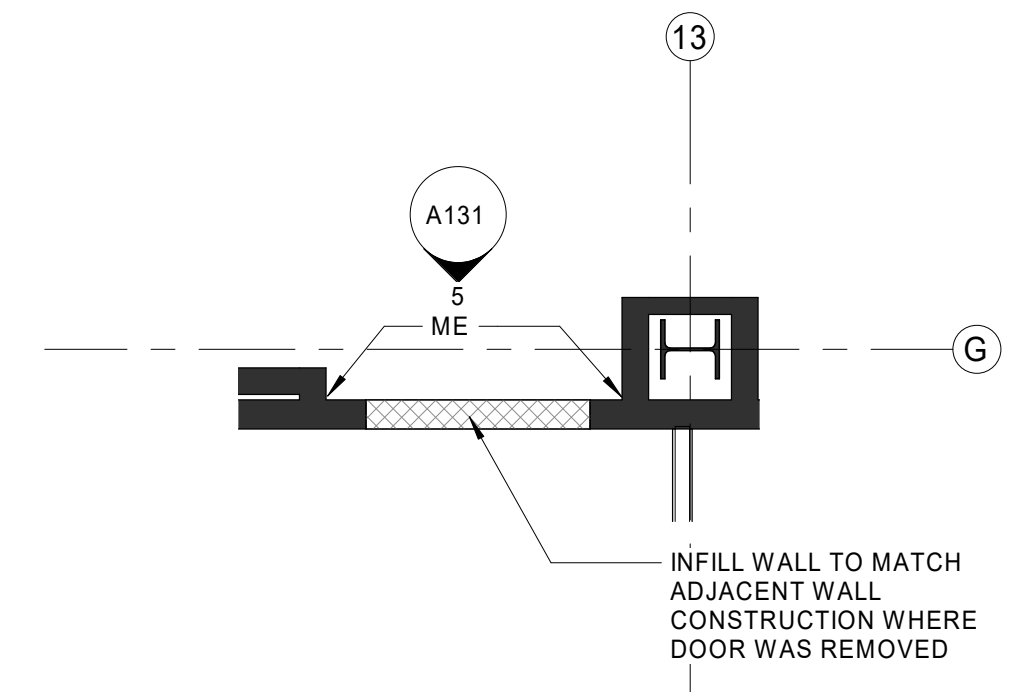
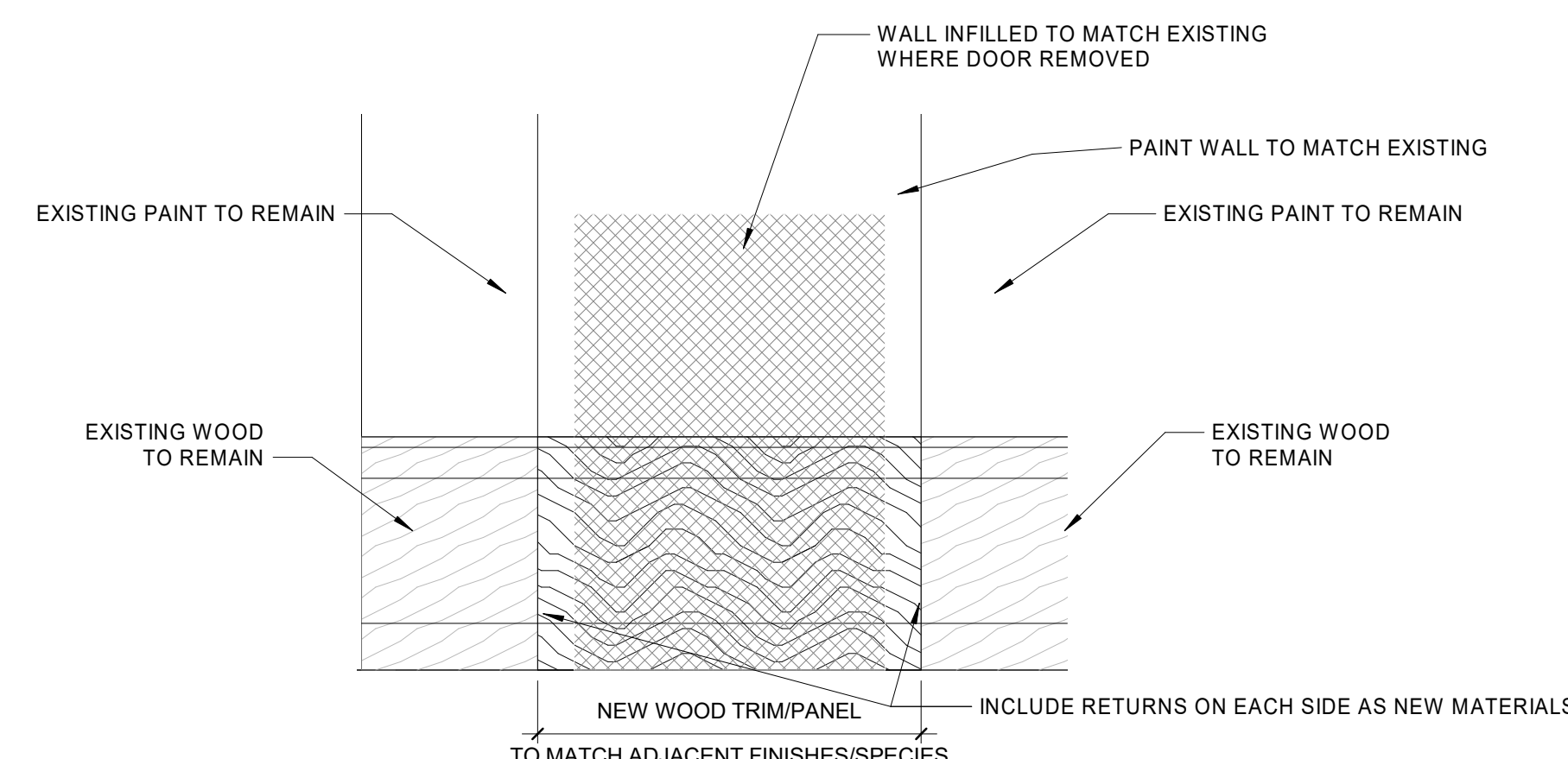
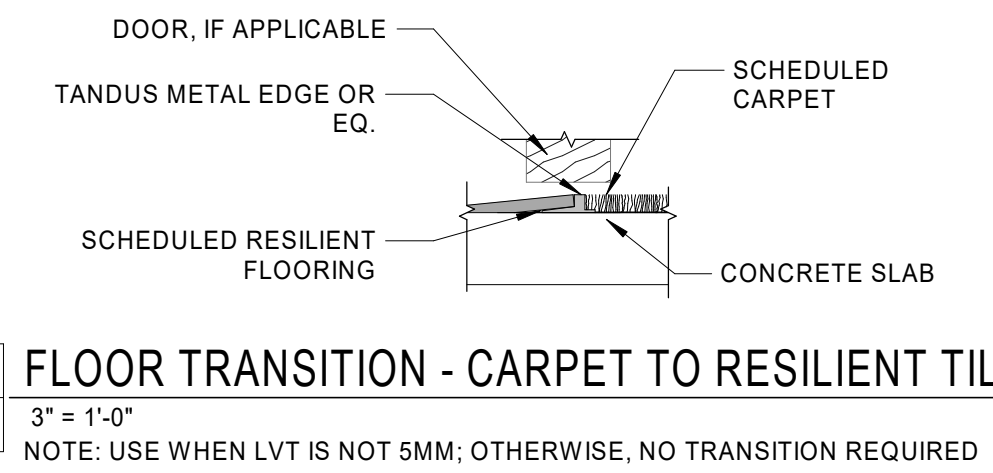

1 Level 2 - FINISH PLAN
A131 1/8" = 1'-0"

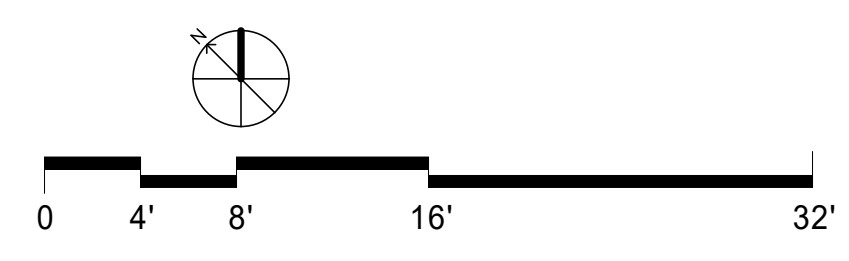

3/19/2020 4:50:40 PM C:\Users\ashley.spinks\Documents\1131001000_SCO RENO_v20_A_Jadisherspiniks.rvt



ISSUE FOR: BID SET

ISSUE DATE: 03/23/20

REVISIONS: NO. REASON DATE

PROJECT TEAM: PRINCIPAL IN CHARGE: SR

PROJECT MANAGER: AS

DESIGN TEAM: CE

PROJECT NAME: UNCC-SGO RENOVATIONS

SCO PROJECT #18-18336-01A

PROJECT NO. 113-1001-00

SHEET TITLE: FINISH FLOOR PLAN

SHEET NUMBER: A131

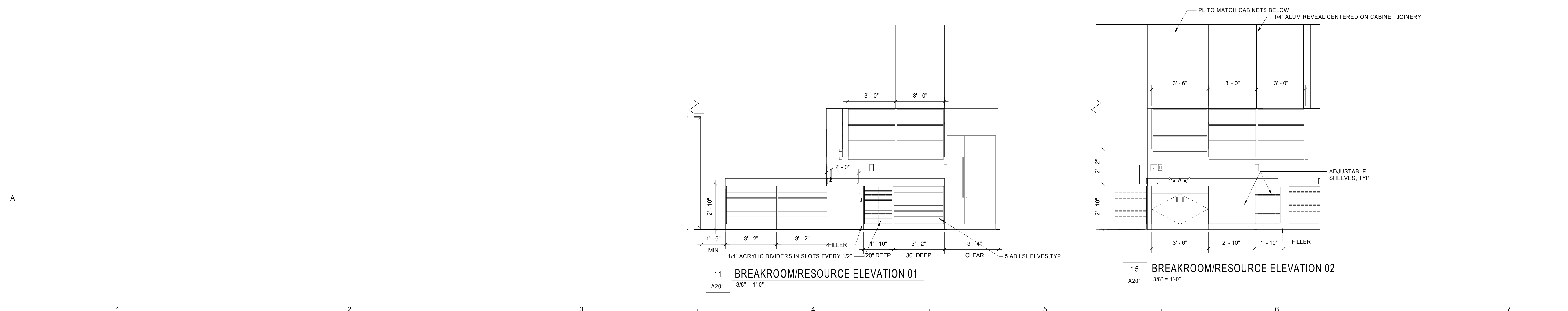
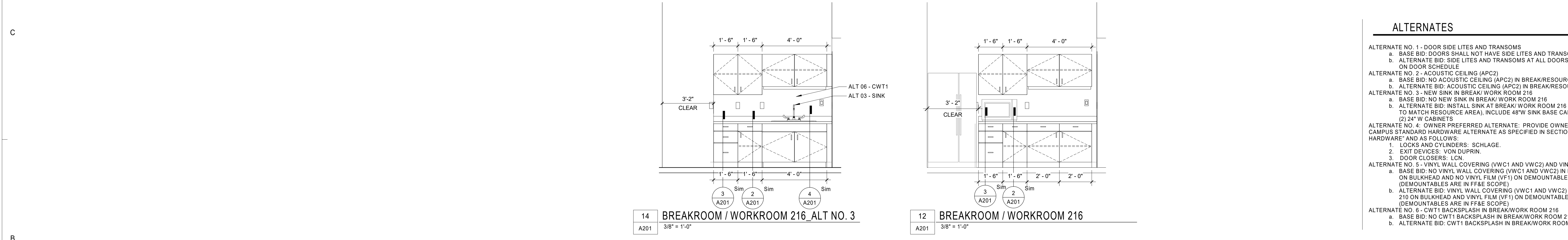
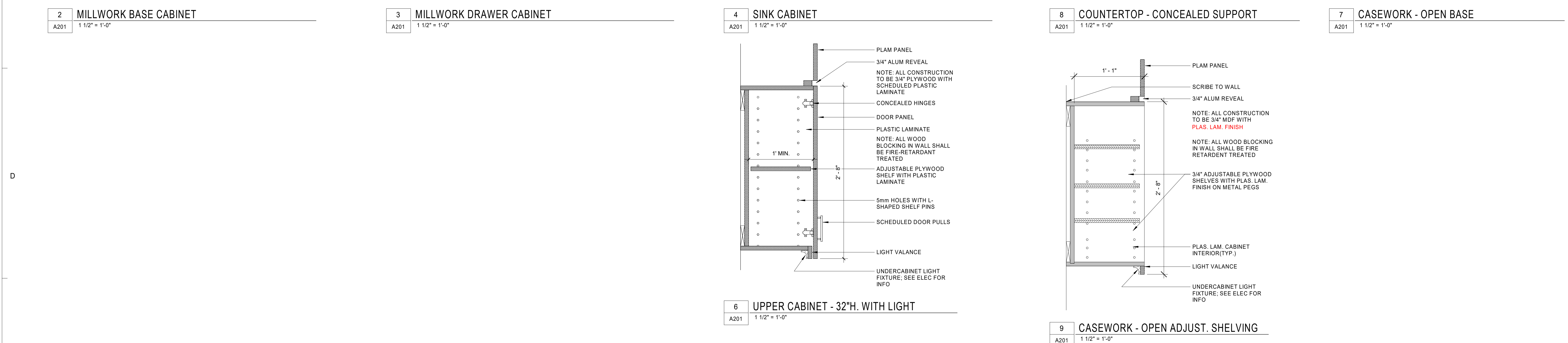
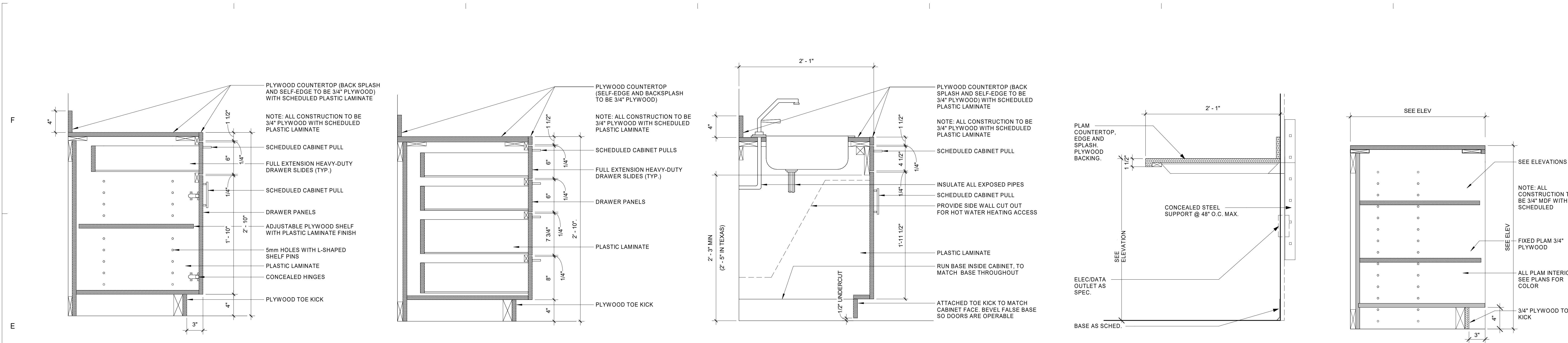

ALTERNATES

ALTERNATE NO. 1 - DOOR SIDE LITES AND TRANSOMS

- BASE BID: DOORS SHALL NOT HAVE SIDE LITES AND TRANSOMS ON DOOR SCHEDULE
- ALTERNATE BID: SIDE LITES AND TRANSOMS AT ALL DOORS AS INDICATED ON DOOR SCHEDULE

ALTERNATE NO. 2 - ACOUSTIC CEILING (APC)

- BASE BID: NO ACOUSTIC CEILING (APC2) IN BREAK/RESOURCE 210A
- ALTERNATE BID: ACOUSTIC CEILING (APC2) IN BREAK/RESOURCE 210A

ALTERNATE NO. 3 - NEW SINK IN BREAK/WORK ROOM 216

- BASE BID: NO NEW SINK IN BREAK/WORK ROOM 216
- ALTERNATE BID: INSTALL SINK AT BREAK/WORK ROOM 216 (SINGLE BOWL TO MATCH RESOURCE AREA), INCLUDE 48"W SINK BASE CABINET IN LIEU OF (2) 24" W CABINETS

ALTERNATE NO. 4 - OWNER PREFERRED ALTERNATE. PROVIDE OWNER PREFERRED CAMPUS STANDARD HARDWARE ALTERNATE AS SPECIFIED IN SECTION 08 71 00 'DOOR HARDWARE' AND AS FOLLOWS:

- LOCKS AND CYLINDERS: SCHLAGE.
- EXIT DEVICES: VON DUPRIN.
- DOOR CLOSERS: LCN.

ALTERNATE NO. 5 - VINYL WALL COVERING (VWC1 AND VWC2) AND VINYL FILM (VF1) ON BULKHEAD AND NO VINYL FILM (VF1) ON DEMOUNTABLES (DEMOUNTABLES ARE IN FF&E SCOPE)

- BASE BID: NO VINYL WALL COVERING (VWC1 AND VWC2) IN RESOURCE 210 ON BULKHEAD AND NO VINYL FILM (VF1) ON DEMOUNTABLES (DEMOUNTABLES ARE IN FF&E SCOPE)
- ALTERNATE BID: VINYL WALL COVERING (VWC1 AND VWC2) IN RESOURCE 210 ON BULKHEAD AND VINYL FILM (VF1) ON DEMOUNTABLES (DEMOUNTABLES ARE IN FF&E SCOPE)

ALTERNATE NO. 6 - CWT1 BACKSPLASH IN BREAK/WORK ROOM 216

- BASE BID: NO CWT1 BACKSPLASH IN BREAK/WORK ROOM 216
- ALTERNATE BID: CWT1 BACKSPLASH IN BREAK/WORK ROOM 216

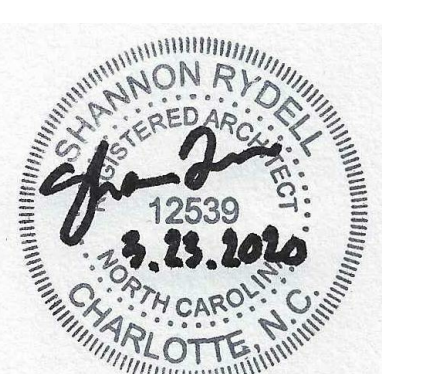

ISSUE FOR: **BID SET**

ISSUE DATE: **03/23/20**

REVISIONS:

NO.	REASON	DATE

PROJECT TEAM

PRINCIPAL IN CHARGE: SR

PROJECT MANAGER: AS

DESIGN TEAM: Designer

PROJECT NAME

UNCC-SGO RENOVATIONS

SCO PROJECT #18-18336-01A

SHEET NO. **113-1001-00**

SHEET TITLE: **INTERIOR ELEVATIONS & MILLWORK DETAILS**

SHEET NUMBER: **A201**

C:\Users\ashley.aplins\Documents\1131001000_SGO_RENO_v20_A_jadishersplinks.rvt 3/19/2020 4:50:42 PM

EXISTING DOORS TO BE RE-USED:
 11 RIGHT HAND SWING (IN)
 9 LEFT-HAND SWING (IN)
 1 LEFT-HAND SWING (OUT)
 1 RIGHT HAND SWING (OUT)
 1 LEFT-HAND SWING (IN) (STORAGE DOOR)
 3 RIGHT HAND SWING (OUT) (STORAGE DOOR)
 1 LEFT-HAND SWING (OUT) (STORAGE DOOR)
 1 DOUBLE DOOR (IN)

Door Number	Type	Width	Height	Door				Rating	Hardware	Frame			Comments
				Thickness	Material	Finish	Material			Material	Finish		
S201	EXISTING TO REMAIN	EXISTING	EXISTING	EXISTING	EXISTING	EXISTING	EXISTING	1 HR (EXISTING)	9.0	EXISTING	EXISTING	EXISTING	
S201A	EXISTING TO REMAIN	EXISTING	EXISTING	EXISTING	EXISTING	EXISTING	EXISTING	1 HR (EXISTING)	9.0	EXISTING	EXISTING	EXISTING	
Existing: 2													
210	FG2	6'-0"	7'-0"	1-3/4"					10.0	EXISTING (EF1)	EXISTING	EXISTING	NEW DOOR IN EXISTING FRAME ON HOLD OPENS. CARD READER ACCESS; PANIC HARDWARE
210A	FG	3'-0"	7'-0"	1-3/4"	WOOD	STN			10.0**	FA1	HM	PTD	FRAME FA1 IS BASE BID FOR THIS DOOR
210C	F	3'-0"	7'-0"	1-3/4"	WOOD	STN			8.0	DEMOUNTABLE	TBD	TBD	DOOR MAY BECOME PART OF THE FF&E BUDGET, SINCE THEY ARE IN THE DEMOUNTABLE PARTITION THAT IS ACCOUNTED FOR IN THE FF&E BUDGET
210D	F	3'-0"	7'-0"	1-3/4"	WOOD	STN			8.0	DEMOUNTABLE	TBD	TBD	DOOR MAY BECOME PART OF THE FF&E BUDGET, SINCE THEY ARE IN THE DEMOUNTABLE PARTITION THAT IS ACCOUNTED FOR IN THE FF&E BUDGET
210E	F	3'-0"	7'-0"	1-3/4"	WOOD	STN			8.0	DEMOUNTABLE	TBD	TBD	DOOR MAY BECOME PART OF THE FF&E BUDGET, SINCE THEY ARE IN THE DEMOUNTABLE PARTITION THAT IS ACCOUNTED FOR IN THE FF&E BUDGET
210F	F	3'-0"	7'-0"	1-3/4"	WOOD	STN			6.0	F1	HM	PTD	
212	FG	3'-0"	7'-0"	1-3/4"	WOOD	STN			4.0	FA1	HM	PTD	FRAME FA1 IS BASE BID FOR THIS DOOR
213A	F	3'-6"	7'-0"	1-3/4"	WOOD	STN			7.0	F1	HM	PTD	
213B	F	3'-6"	7'-0"	1-3/4"	WOOD	STN			7.0	F1	HM	PTD	
214	FG	3'-0"	7'-0"	1-3/4"	WOOD	STN			1.0	FA1	HM	PTD	FRAME FA1 IS BASE BID FOR THIS DOOR
214A	F	3'-0"	7'-0"	1-3/4"	WOOD	STN			6.0	F1	HM	PTD	
214B	F	3'-0"	7'-0"	1-3/4"	WOOD	STN			4.0	F1	HM	PTD	ALTERNATE 1
214C	F	3'-0"	7'-0"	1-3/4"	WOOD	STN			4.0	F1	HM	PTD	ALTERNATE 1
214D	F	3'-0"	7'-0"	1-3/4"	WOOD	STN			4.0	F1	HM	PTD	ALTERNATE 1
215	FG	3'-0"	7'-0"	1-3/4"	WOOD	STN			2.0	FA1	HM	PTD	FRAME FA1 IS BASE BID FOR THIS DOOR
215A	F	3'-0"	7'-0"	1-3/4"	WOOD	STN			4.0	F1	HM	PTD	ALTERNATE 1
215B	F	3'-0"	7'-0"	1-3/4"	WOOD	STN			4.0	F1	HM	PTD	ALTERNATE 1
215C	F	3'-0"	7'-0"	1-3/4"	WOOD	STN			4.0	F1	HM	PTD	ALTERNATE 1
215D	F	3'-0"	7'-0"	1-3/4"	WOOD	STN			4.0	F1	HM	PTD	ALTERNATE 1
215E	F	3'-0"	7'-0"	1-3/4"	WOOD	STN			4.0	F1	HM	PTD	ALTERNATE 1
215F	F	3'-0"	7'-0"	1-3/4"	WOOD	STN			4.0	F1	HM	PTD	ALTERNATE 1
216	F2	6'-0"	7'-0"	1-3/4"	WOOD	STN			3.0	F2	HM	PTD	
217	F	3'-0"	7'-0"	1-3/4"	WOOD	STN			4.0	F1	HM	PTD	ALTERNATE 1
220	FG	3'-0"	7'-0"	1-3/4"	WOOD	STN			1.0	F3	HM	PTD	
220A	F	3'-0"	7'-0"	1-3/4"	WOOD	STN			4.0	F1	HM	PTD	ALTERNATE 1
220B	F	3'-0"	7'-0"	1-3/4"	WOOD	STN			4.0	F1	HM	PTD	ALTERNATE 1
220C	F	3'-0"	7'-0"	1-3/4"	WOOD	STN			4.0	F1	HM	PTD	ALTERNATE 1
220D	F	3'-0"	7'-0"	1-3/4"	WOOD	STN			4.0	F1	HM	PTD	ALTERNATE 1
220E	F	3'-0"	7'-0"	1-3/4"	WOOD	STN			4.0	F1	HM	PTD	ALTERNATE 1
221	FG2	6'-0"	7'-0"	1-3/4"	WOOD	STN			3.0**	F4	HM	PTD	
221-A	F	3'-0"	7'-0"	1-3/4"	WOOD	STN			4.0	F1	HM	PTD	ALTERNATE 1
221-B	F	3'-0"	7'-0"	1-3/4"	WOOD	STN			4.0	F1	HM	PTD	ALTERNATE 1
221C	FG	3'-0"	7'-0"	1-3/4"	WOOD	STN			1.0	FA2	HM	PTD	FRAME FA1 IS BASE BID FOR THIS DOOR
New Construction: 33													

DOOR HARDWARE SETS

HW SET # 1.0

- Hinge TA2714US26D MK
- 1 Storeroom LockND80 P D RHO x TEMP CYL 626SC
- 1 Cylinder AS REQUIRED/MATCH EXISTING 626SC
- 1 Electric Strike 8300-LBM 630HS
- 1 SMART Pac Bridge Rectifier 2005M3 HS
- 1 Door Closer 404XP REG AL LC
- 1 Kick Plate K1050 8" high HYBEV CSK US32D RO
- 1 Door Stop 409441CU 32D/26D RO
- 1 Set Door Seals/Silencers S88D/608 AS REQUIRED PE
- 1 Wiring Diagram AS REQUIRED OT
- 1 ElectroLynx Harness GC-C1500P (@ JAMBS) MK
- 1 Card Reader FURNISHED IN OTHER SECTION OT
- 1 Power Supply BPS-24 AS REQUIRED SU

OPERATION: DOOR TO BE CLOSED AND LOCKED AT ALL TIMES. PRESENTATION OF A VALID CARD RELEASES ELECTRIC STRIKE ALLOWING INGRESS. EGRESS AT ALL TIMES BY INSIDE LEVER.

HW SET # 2.0

- Hinge TA2714US26D MK
- 1 Storeroom LockND80 P D RHO x TEMP CYL 626SC
- 1 Cylinder AS REQUIRED/MATCH EXISTING 626SC
- 1 Electric Strike 8300-LBM 630HS
- 1 SMART Pac Bridge Rectifier 2005M3 HS
- 1 Door Closer 404XP CUSH AL LC
- 1 Kick Plate K1050 8" high HYBEV CSK US32D RO
- 1 Set Door Seals/Silencers S88D/608 AS REQUIRED PE
- 1 Wiring Diagram AS REQUIRED OT
- 1 ElectroLynx Harness GC-C1500P (@ JAMBS) MK
- 1 Card Reader FURNISHED IN OTHER SECTION OT
- 1 Power Supply BPS-24 AS REQUIRED SU

OPERATION: DOOR TO BE CLOSED AND LOCKED AT ALL TIMES. PRESENTATION OF A VALID CARD RELEASES ELECTRIC STRIKE ALLOWING INGRESS. EGRESS AT ALL TIMES BY INSIDE LEVER.

HW SET # 3.0

- Hinge TA2714US26D MK
- 1 Electric Hinge TA2714 x GC US26D MK
- 1 Set Auto Flush Bolts 28429242 US26D RO
- 1 Dust Proof Strike 570 US26D RO
- 1 Storeroom LockND80 P D RHO x TEMP CYL 626SC
- 1 Cylinder AS REQUIRED/MATCH EXISTING 626SC
- 1 Electric Strike 8300-LBM 630HS
- 1 SMART Pac Bridge Rectifier 2005M3 HS
- 1 Coordinator 2600 x FILLER BAR x MTG BRKTS/Black RO
- 1 Door Closer 404XP CUSH AL LC
- 2 Kick Plates K1050 8" high HYBEV CSK US32D RO
- 1 Set Door Seals/Silencers S88D/608 AS REQUIRED PE
- 1 ElectroLynx Harness GC-C1500P (@ JAMBS) MK
- 1 Card Reader FURNISHED IN OTHER SECTION OT
- 1 Power Supply BPS-24 AS REQUIRED SU

OPERATION: DOORS TO BE CLOSED AND LOCKED AT ALL TIMES. PRESENTATION OF A VALID CARD RELEASES ELECTRIC STRIKE ALLOWING INGRESS. EGRESS AT ALL TIMES BY INSIDE LEVER.

HW SET # 4.0

- Hinge TA2714US26D MK
- 1 Office Lock ND50 P D RHO x TEMP CYL 626SC
- 1 Cylinder AS REQUIRED/MATCH EXISTING 626SC
- 1 Door Stop 409441CU 32D/26D RO
- 3 Silencer 608 RO

HW SET # 5.0

- Hinge TA2714US26D MK
- 1 Classroom Lock ND70 P D RHO x TEMP CYL 626SC
- 1 Cylinder AS REQUIRED/MATCH EXISTING 626SC
- 1 Door Stop 409441CU 32D/26D RO
- 3 Silencer 608 RO

HW SET # 6.0

- Hinge TA2714US26D MK
- 1 Storeroom LockND80 P D RHO x TEMP CYL 626SC
- 1 Cylinder AS REQUIRED/MATCH EXISTING 626SC
- 1 Door Closer 404XP REG AL LC
- 1 Kick Plate K1050 8" high HYBEV CSK US32D RO
- 1 Door Stop 409441CU 32D/26D RO
- 1 Set Door Seals/Silencers S88D/608 AS REQUIRED PE

HW SET # 6.1

- Hinge TA2714US26D MK
- 1 Storeroom LockND80 P D RHO x TEMP CYL 626SC
- 1 Cylinder AS REQUIRED/MATCH EXISTING 626SC
- 1 Overhead Stop 10-X36 630RF
- 3 Silencer 608 RO

HW SET # 7.0

- Hinge T4A3786 US26D MK
- 1 Storeroom LockND80 P D RHO x TEMP CYL 626SC
- 1 Cylinder AS REQUIRED/MATCH EXISTING 626SC
- 1 Door Closer 404XP EDA AL LC
- 1 Kick Plate K1050 8" high HYBEV CSK US32D RO
- 1 Wall Stop 4094US32D RO
- 1 Set Door Seals/Silencers S88D/608 AS REQUIRED PE

HW SET # 8.0

- Office Lock ND50 P D RHO x TEMP CYL 626SC
- 1 Cylinder AS REQUIRED/MATCH EXISTING 626SC
- 1 Door Stop 409441CU 32D/26D RO

NOTE: DOOR TO SWING 180 DEGREES.
 NOTE: BALANCE OF HARDWARE FURNISHED BY DEMOUNTABLE PARTITION SUPPLIER.

MANUFACTURERS ABBREVIATIONS:
 1. MK - McKinley
 2. RO - Rockwood
 3. SC - Schlage
 4. HS - HES
 5. LC - LCN Closers
 6. PE - Permco
 7. OT - OTHER
 8. SU - Securitron
 END OF SECTION 080671

GENERAL NOTES - DOORS

- CAULK DOOR JAMBS AND HEADS AT DOORS LOCATED IN WALLS TO BE SOUND INSULATED.
- HOLLOW METAL DOOR FRAMES TO BE FULLY WELDED FRAMES.
- CAULK DOOR JAMBS AND HEADS WHERE GAPS, BETWEEN WALL AND FRAME EXCEEDS 1/16".
- PROVIDE (3) JAMB AND (1) BASE ANCHOR PER JAMB AT GYP. BOARD PARTITIONS.
- DOORS SHALL OPERATE FREELY WITHOUT BINDING.
- FRAME ROUGH OPENINGS AS RECOMMENDED BY METAL STUD MFR. AND DOOR FRAME MFR.
- PROVIDE ANCHORS AND ACCESSORIES AS REQ'D. FOR CONDITIONS & PER MFR. RECOMMENDATIONS.
- DOOR FRAMES SHALL BE SECURED RIGIDLY IN PLACE AND BRACED TO FLOOR AND STRUCTURE ABOVE TO PREVENT BREAK OUT TO PARTITIONS.
- DOORS TO BE LOCATED 6" FROM FACE OF WALL INCLUDING DOOR FRAME, U.O.N.
- ERECT ALL DOOR FRAMES AND ADJACENT WALLS TO CONFORM TO THE APPLICABLE PLAN CONFIGURATION. NOTIFY ARCHITECT OF ANY CONFLICTS PRIOR TO INSTALLATION OF DOOR FRAMES AND ADJACENT WALLS DURING TRACK LAYOUT.
- COORDINATE WITH SECURITY SYSTEM, SECURITY RISER DIAGRAM AND FIRE ALARM SYSTEM.
- DOOR UNDERCUTS SHALL BE KEPT TO A MINIMAL DIMENSION AND SHALL BE UNIFORM THROUGHOUT PROJECT, U.O.N.
- AT DOORS WITH LOCKING MECHANISMS PROVIDE A PUSH BUTTON LOCK WITH DEPRESSION OF LEVER TO UNLOCK.

ALTERNATES

- ALTERNATE NO. 1 - DOOR SIDE LITES AND TRANSOMS
 a. BASE BID: DOORS SHALL NOT HAVE SIDE LITES AND TRANSOMS ON DOOR SCHEDULE
 b. ALTERNATE BID: SIDE LITES AND TRANSOMS AT ALL DOORS AS INDICATED ON DOOR SCHEDULE
- ALTERNATE NO. 2 - ACOUSTIC CEILING (APC2) IN BREAK/RESOURCE 210A
 a. BASE BID: NO ACOUSTIC CEILING (APC2) IN BREAK/RESOURCE 210A
 b. ALTERNATE BID: ACOUSTIC CEILING (APC2) IN BREAK/RESOURCE 210A
- ALTERNATE NO. 3 - NEW SINK IN BREAK/WORK ROOM 216
 a. BASE BID: NO NEW SINK IN BREAK/WORK ROOM 216
 b. ALTERNATE BID: INSTALL SINK AT BREAK/WORK ROOM 216 (SINGLE BOWL TO MATCH RESOURCE AREA). INCLUDE 4" W SINK BASE CABINET IN LIEU OF (2) 24" W CABINETS
- ALTERNATE NO. 4 - OWNER PREFERRED ALTERNATE. PROVIDE OWNER PREFERRED CAMPUS STANDARD HARDWARE ALTERNATE AS SPECIFIED IN SECTION 08 71 00 "DOOR HARDWARE" AND AS FOLLOWS:
 1. LOCKS AND CYLINDERS: SCHLAGE.
 2. EXIT DEVICES: VON DUPRIN.
 3. DOOR CLOSERS: LCN.
- ALTERNATE NO. 5 - VINYL WALL COVERING (VWC1 AND VWC2) AND VINYL FILM (VF1)
 a. BASE BID: NO VINYL WALL COVERING (VWC1 AND VWC2) IN RESOURCE 210 ON BULKHEAD AND NO VINYL FILM (VF1) ON DEMOUNTABLES (DEMOUNTABLES ARE IN FF&E SCOPE)
 b. ALTERNATE BID: VINYL WALL COVERING (VWC1 AND VWC2) IN RESOURCE 210 ON BULKHEAD AND VINYL FILM (VF1) ON DEMOUNTABLES (DEMOUNTABLES ARE IN FF&E SCOPE)
- ALTERNATE NO. 6 - CWT1 BACKSPLASH IN BREAK/WORK ROOM 216
 a. BASE BID: NO CWT1 BACKSPLASH IN BREAK/WORK ROOM 216
 b. ALTERNATE BID: CWT1 BACKSPLASH IN BREAK/WORK ROOM 216

INTERIOR HM FRAME

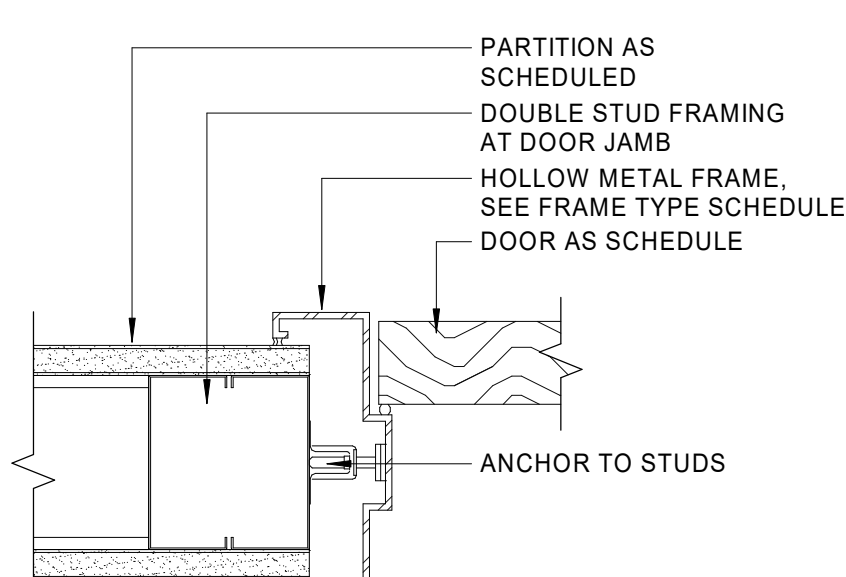
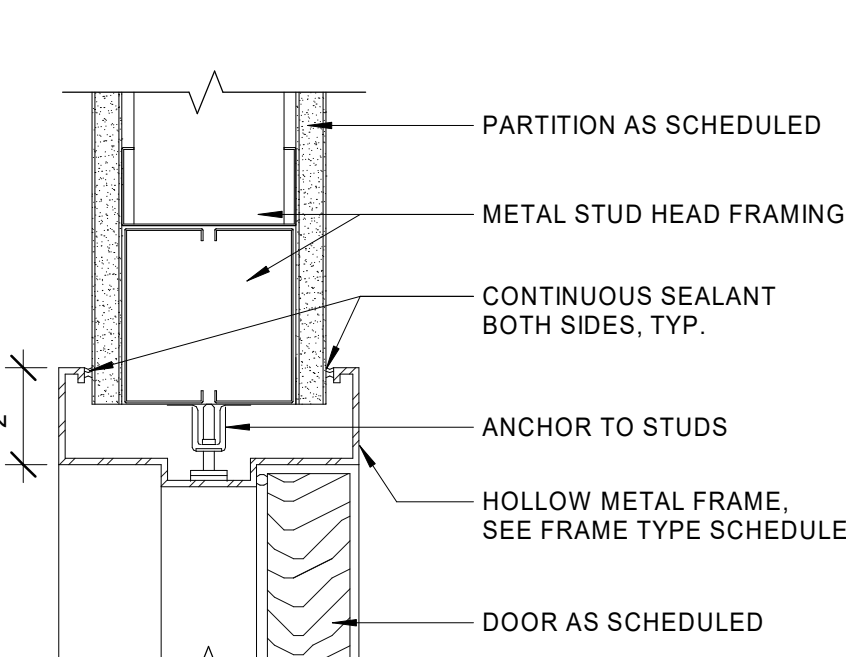

ADA DOOR CONFIGURATIONS

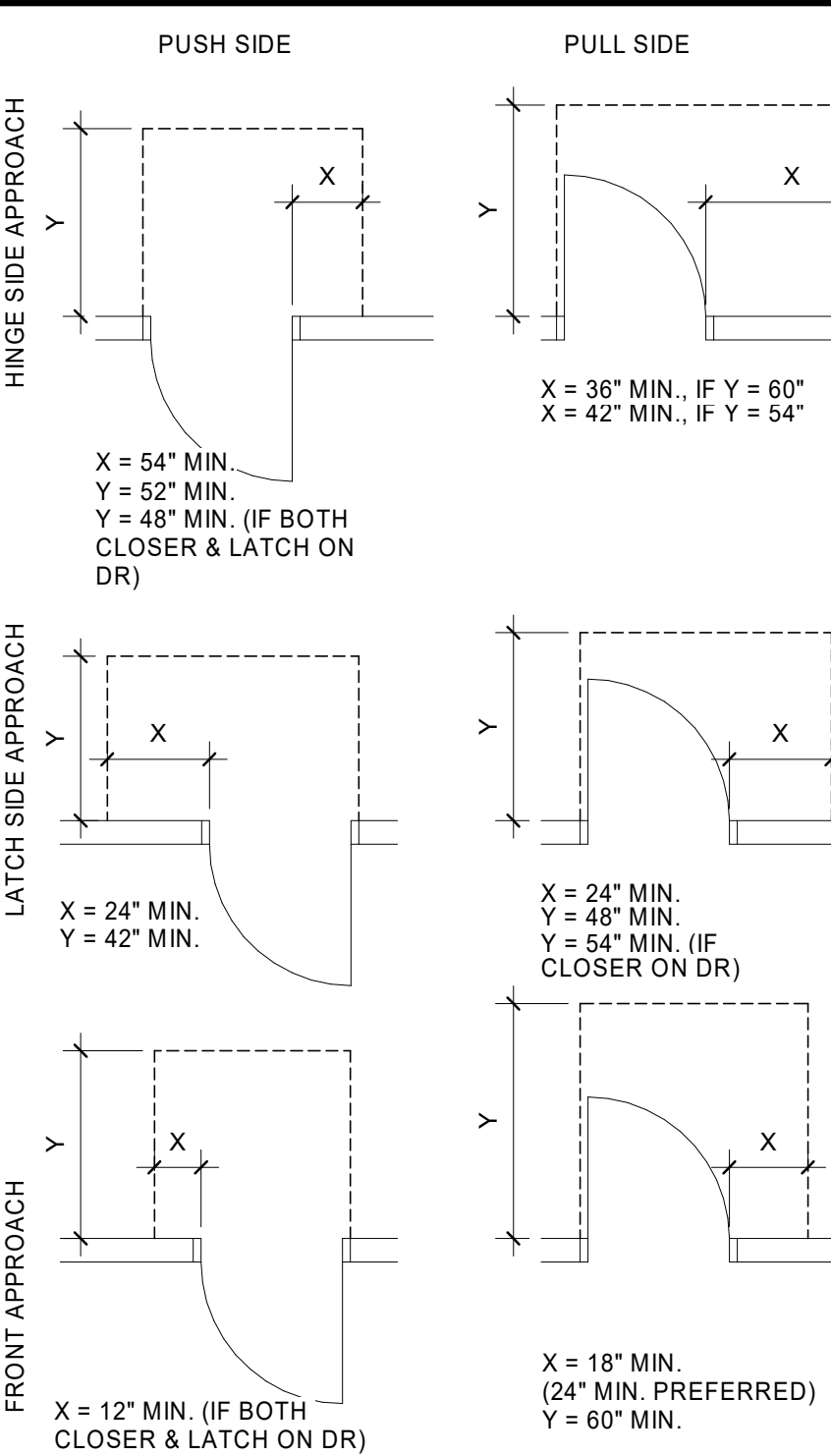

FRAME TYPES

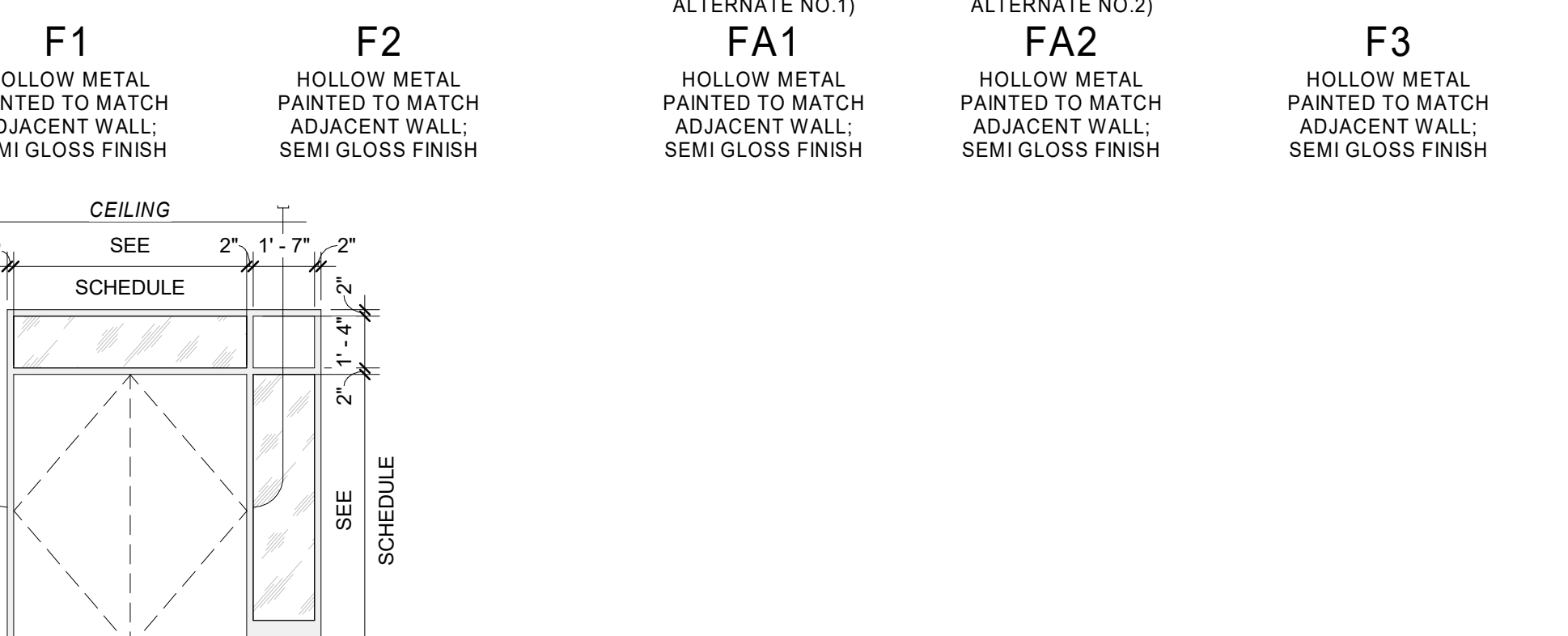
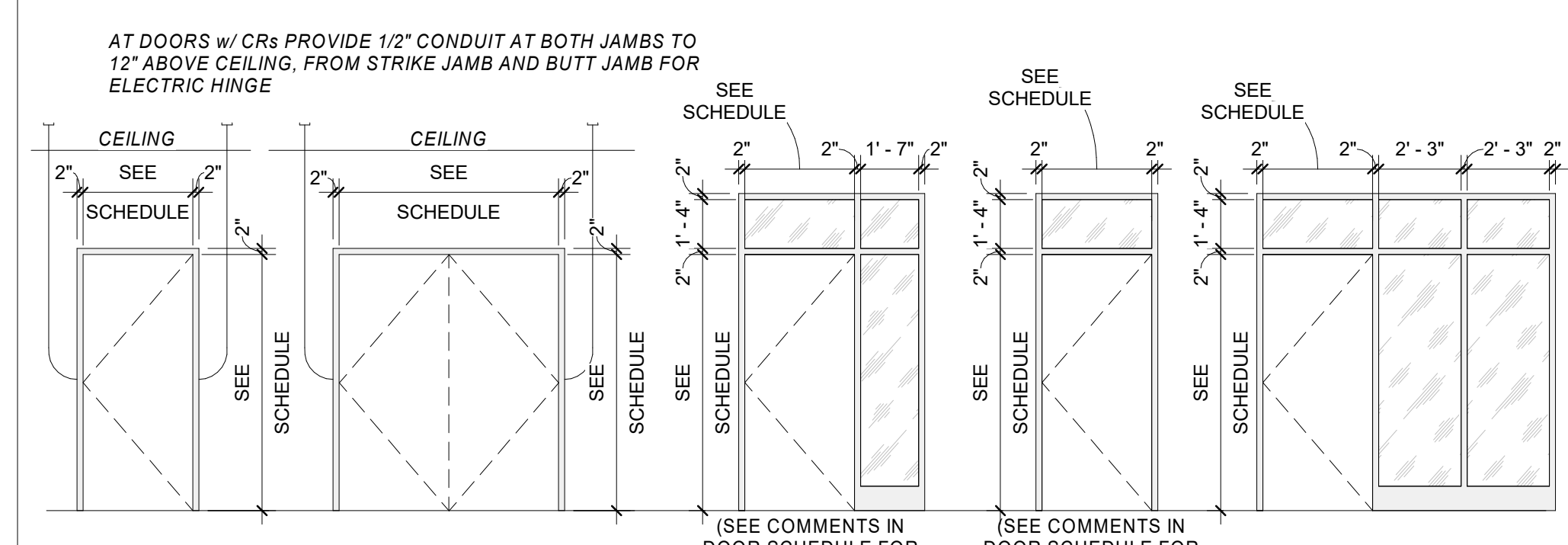

DOOR TYPES

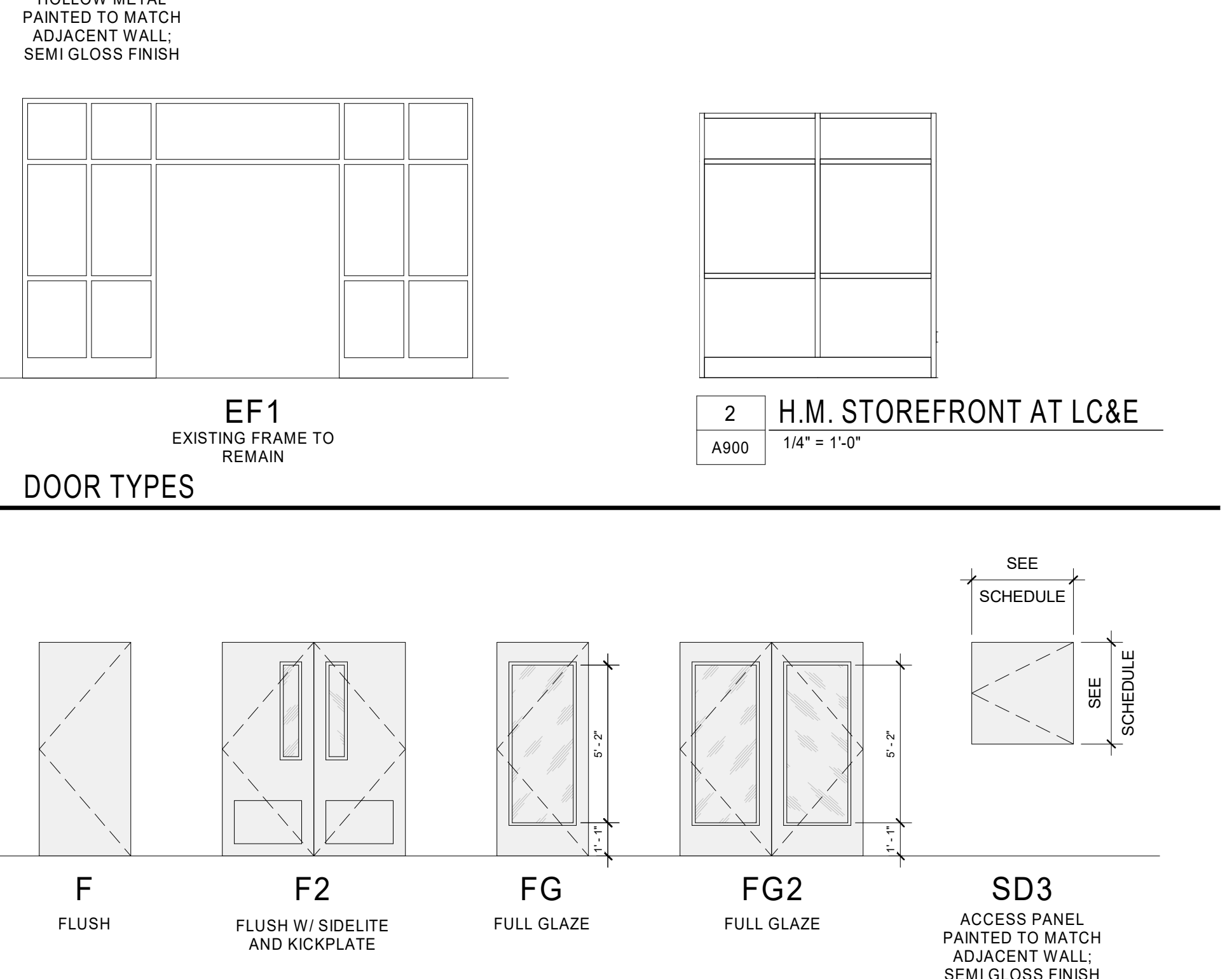

NOTE: ERECT ALL DOOR FRAMES AND ADJACENT WALLS PER APPLICABLE PLAN CONFIGURATION. NOTIFY ARCHITECT OF ANY CONFLICTS PRIOR TO INSTALLATION OF DOOR FRAMES AND/OR ADJACENT WALLS.

This drawing and the design shown are the property of Little Overseas Architectural Consulting. The reproduction, copying or other use of this drawing without their written consent is prohibited and any infringement will be subject to legal action.

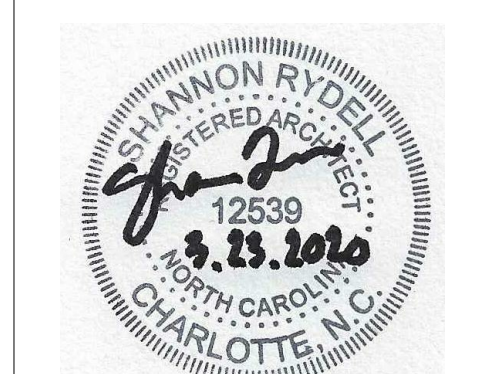

ISSUE FOR BID SET

ISSUE DATE: 03/23/20

REVISIONS

NO.	REASON	DATE

PROJECT TEAM
 PRINCIPAL IN CHARGE: SR
 PROJECT MANAGER: AS
 DESIGN TEAM: CE
 PROJECT NAME: UNCC-SGO RENOVATIONS

SCO PROJECT #18-18336-01A

PROJECT NO. 113-1001-00

SHEET TITLE: DOOR SCHEDULE, DOOR TYPES AND FRAME TYPES

SHEET NUMBER: A900